

NW 31, 30, 23

FROM THE OFFICE OF

# CHARLES O. GEORGI COMPANY

2215 West County Road B

Saint Paul 13, Minnesota

REGISTERED CIVIL ENGINEER AND LAND SURVEYOR

## Certificate of Survey

I Hereby Certify that this plat shows a survey made by me of the property described on this plat, and that the corners are correctly placed as shown, and that all locations have been correctly shown.

Surveyed For *Mr. R.J. Hastings*

Date *Dec 1964*

Scale *1" = 100'*

By \_\_\_\_\_  
REGISTERED LAND SURVEYOR

### Description:

*Lot 1 and the Northwestly 25 feet of lot 2, Block 5, Arden Hills.*

*Lot 3, and all of lot 2 except the Northwestly 25 feet thereof, and that part of lot 11, lying Northly of the Southwestly line of lot 3 extended, Block 5, Arden Hills.*

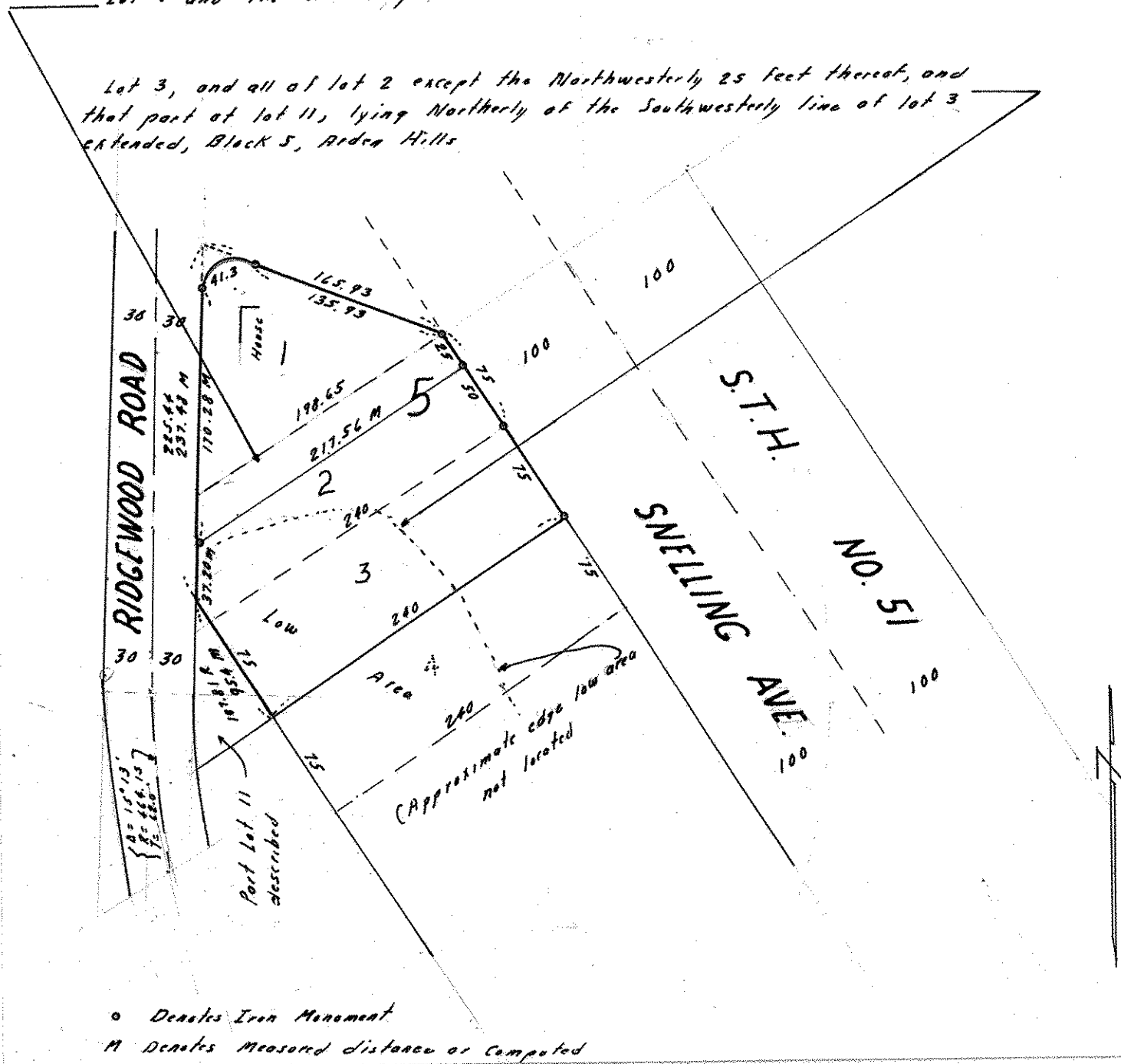

o Denotes Iron Monument  
M Denotes Measured distance or Computed