

NEG. 61
WILLOUGHBY B. MCQUE
ILA M. MCQUE

NEG. 62
ARTHUR L. JOHNSON
WALTER W. JOHNSON

NEG. 63
KENNETH W. WASCHER
ENGRACIA T. WASCHER

NEG. 46
ARTHUR L. JOHNSON
RUTH JOHNSON GILBERTSON
WALTER W. JOHNSON

NEG. 38
WILLIAM F. HAMMAR
HILDUR W. HAMMAR

NEG. 39
GUNDER A. GUNDERSON
& ELVA M. GUNDERSON
RICHARD W. GILLMAN &
KAYE N. GILLMAN
MPLS. SAVINGS AND LOAN
ASSOCIATION

NEG. 40
ARNOLD H. JOHNSON
& JENNIE JOHNSON
TWIN CITY FEDERAL
SAVINGS & LOAN ASSOC.

NEG. 41
HOWARD A. HULET
& RUBY V. HULET

NEG. 64
BRONN E. BAKER
JEANETTE G. BAKER

NEG. 42
CATHERINE RICHTER
FIRST FEDERAL SAVINGS
& LOAN ASSOCIATION

NEG. 43
ELMER H. FIEDLER
CAROL LINDA FIEDLER
& LOAN ASSOC. OF MPLS.

NEG. 44
LEONARD J. KREMER
MARGARET
FIRST FEDERAL SAVINGS
& LOAN ASSOC. OF MPLS.

NEG. 45
JOHN KELNER
& CORINNE KELNER
FIRST FEDERAL SAVINGS
& LOAN ASSOC. OF ST. PAUL

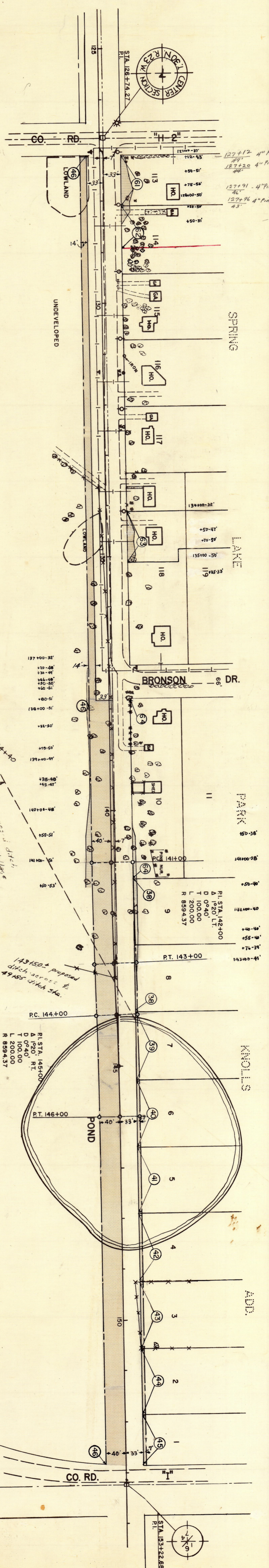

LEGEND

▬ DENOTES ADDITIONAL RIGHT OF WAY.

▨ DENOTES TEMPORARY SLOPE EASEMENT.

NOTE: SLOPE EASEMENT DISTANCES SHOWN ARE TO QUARTER SECTION LINE.

OFFICE OF
RAMSEY COUNTY ENGINEER
DEANE R. ANKLAN

RIGHT OF WAY MAP
SILVER LAKE ROAD
FROM T.H.100 TO T.H.10

PROJECT S.P.62-644-04

SCALE: 1" = 100'

DEC, 1964

MICROFILMED
RAMSEY CO. ENGR.