

- PARCEL 24**
~~NEG-29~~
PETER O. WALDEMAR
MORTON E. FIFE
- PARCEL 27**
~~NEG-30~~
THOMAS B. AMMEND
& MARJORIE M. AMMEND
(NEGOTIATED)
- PARCEL 28**
~~NEG-31~~
PAUL F. BENGTSON
JANE E. BENGTSON
- PARCEL 25**
~~NEG-32~~
JOHN G. EASTMAN
PAUL F. BENGTSON
- PARCEL 26**
~~NEG-30-A~~
VILLAGE OF NEW BRIGHTON
VS. GARY T. WALKER ET AL.
- PARCEL 25**
~~NEG-30-A~~
LAWRENCE STINSON
GUNVER STINSON
- PARCEL 26**
~~NEG-30-B~~
JAMES P. COBB
JANE S. COBB

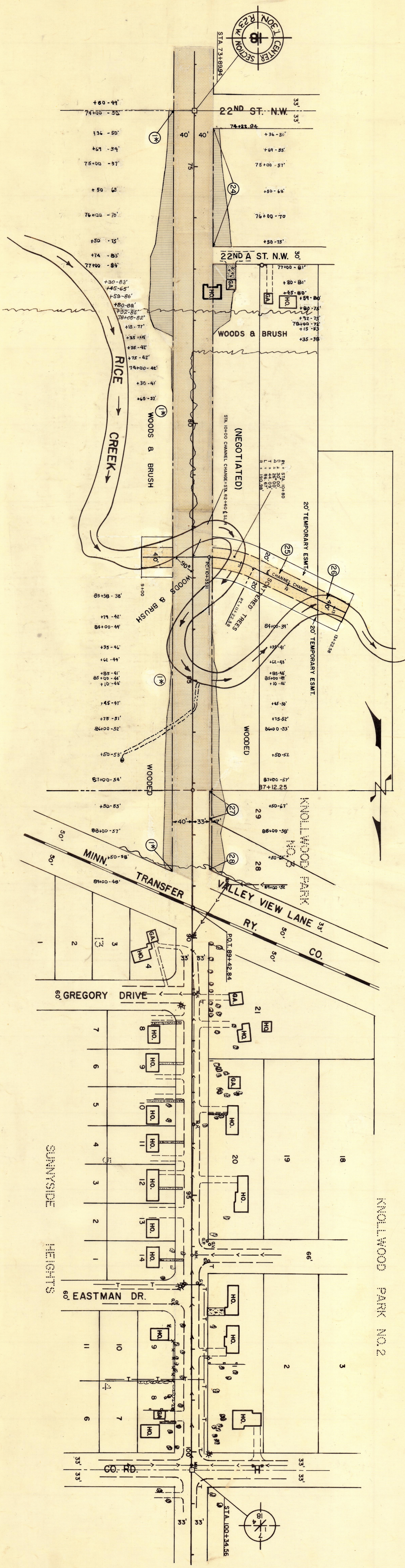

NOTE: NEGOTIATION NUMBERS REVISED TO CONFORM WITH
PARCEL NUMBERS USED IN VILLAGE OF NEW BRIGHTON
CONDEMNATION NOTICE FOR HEARING OF JUNE 1, 1965

- DENOTES ADDITIONAL RIGHT OF WAY
- DENOTES TEMPORARY SLOPE EASEMENT
- NOTE: SLOPE EASEMENT DISTANCES SHOWN ARE TO QUARTER SECTION LINE.
- DENOTES CHANNEL CHANGE

LEGEND

OFFICE OF
RAMSEY COUNTY ENGINEER
DEANE R. ANKLAN

RIGHT OF WAY MAP
SILVER LAKE ROAD
FROM T.H.100 TO T.H.10
PROJECT S.P.62-644-04
SCALE: 1" = 100'
DEC. 1964

MICROFILMED
RAMSEY CO. ENGR.