

SW 5, 30, 23

FROM THE OFFICE OF

CHARLES O. GEORGI COMPANY

2215 West County Road B

Saint Paul 13, Minnesota

REGISTERED CIVIL ENGINEER AND LAND SURVEYOR



I Hereby Certify that this plat shows a survey made by me of the property described on this plat, and that the corners are correctly placed as shown, and that all locations have been correctly shown.

Surveyed For *Ron Smith*

Date *June 1964*

Scale *1" = 100'*

By _____
REGISTERED LAND SURVEYOR

Description:

Lots 9, 10 and 11, Block 1, Johnson Terrace

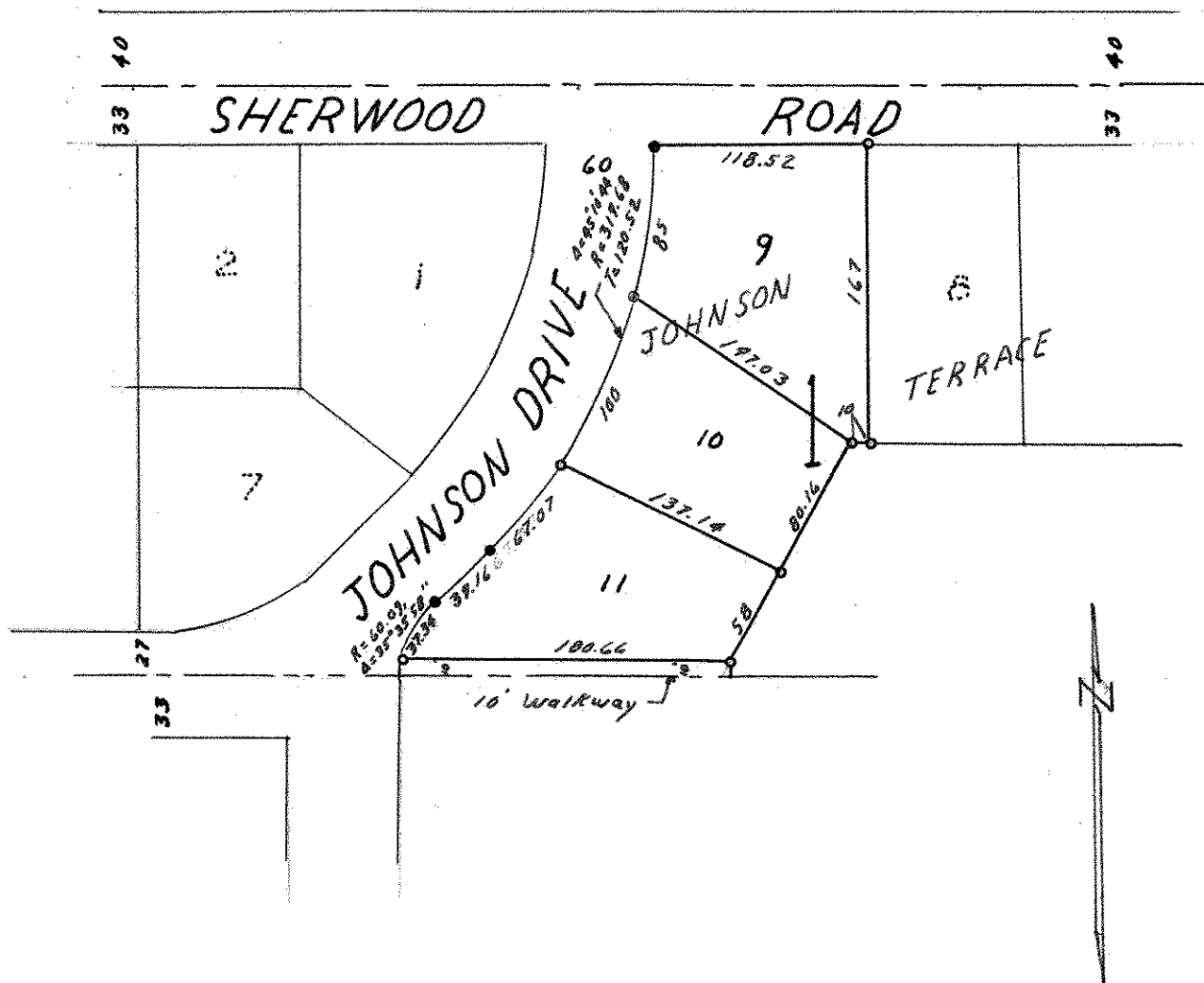

- o Denotes Iron Monument
- Denotes Irons Found in Place