

8

Certificate of Survey

FROM THE OFFICE OF

CHARLES O. GEORGI COMPANY

2215 West County Road B

Saint Paul 13, Minnesota

REGISTERED CIVIL ENGINEER AND LAND SURVEYOR

I Hereby Certify that this plat shows a survey made by me of the property described on this plat, and that the corners are correctly placed as shown, and that all locations have been correctly shown.

File: Brennan

Surveyed For Don Roberts

Date May 1964

Scale 1" = 200'

Description:

1297.1 feet By Charles O. Georgi
REGISTERED LAND SURVEYOR

All that part of the East 1/2 of the SE 1/4 of Section 27, T30N, R23W, described as follows: Commencing at the East 1/4 corner of said Section 27, thence due South along the East line of said Section 27 a distance of 1292.1 feet, thence West at right angles a distance of 525.6 feet to the point of beginning, thence North at right angles a distance of 404.76 feet, thence West at right angles a distance of 430.33 feet, thence S. 0° 02' 40" W. a distance of 404.76 feet, thence East 430.64 feet to the point of beginning.

Also Road Easement rights over a strip of land 10' feet in width adjoining the above described parcel and lying Southerly and extending East to Lexington Ave, and lying Westerly and extending North to Kowalski Road.

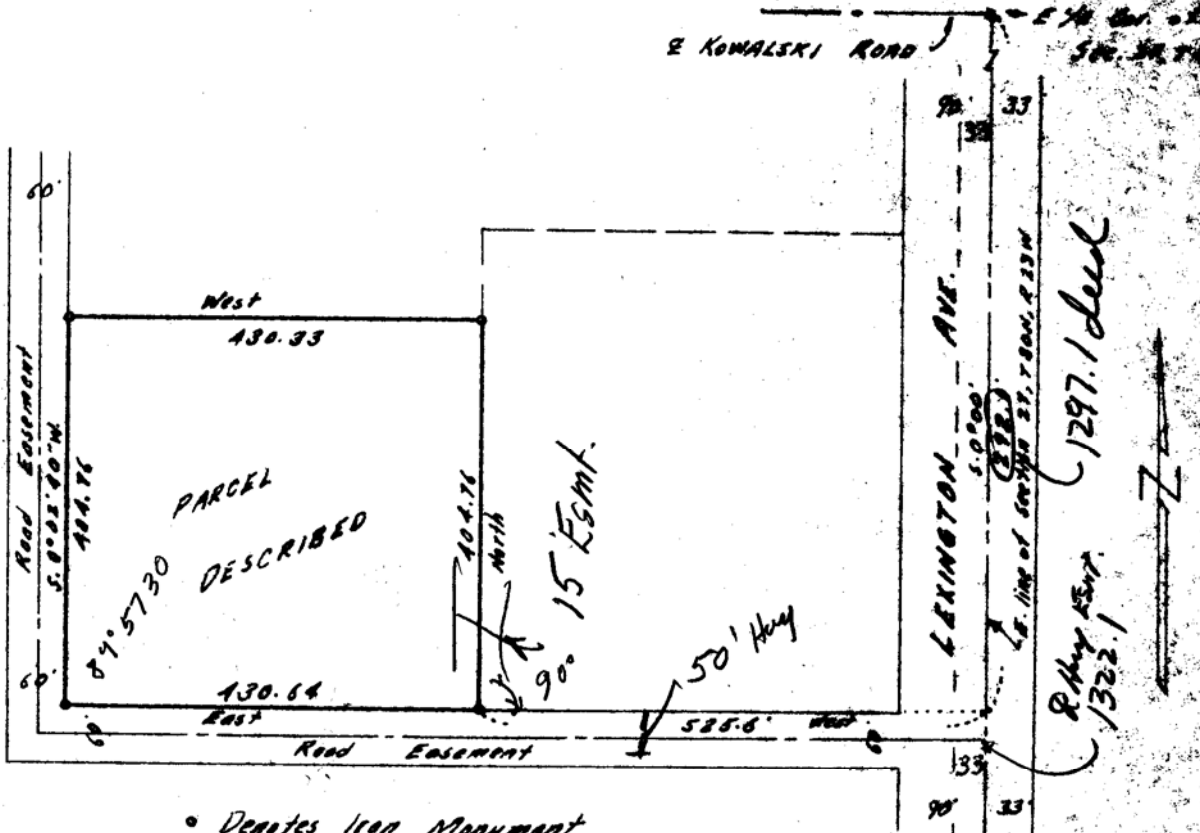

• Denotes Iron Monument