

FROM THE OFFICE OF

CHARLES O. GEORGI COMPANY

2215 West County Road B

Saint Paul 13, Minnesota

REGISTERED CIVIL ENGINEER AND LAND SURVEYOR

Certificate of Survey

I Hereby Certify that this plat shows a survey made by me of the property described on this plat, and that the corners are correctly placed as shown, and that all locations have been correctly shown. *Triangular portion surveyed. Other portion surveyed and monumented by M.W. Carley & Assoc. 5/62.*

Surveyed For LARRY KEUHN

Date February 1964

Scale 1" = 100'

By Charles O. Georgi
REGISTERED LAND SURVEYOR

(Additional) Description: All that part of the NW 1/4 of Section 27, T30N, R22W described as follows: Commencing at the intersection of the centerline of Goose Lake Road and a line which is 175 feet westerly of the East line of said NW 1/4 of NW 1/4 (measured at right angles); thence North on said parallel line 310.95 feet, thence deflect 90° left 125 feet, thence deflect 81°30' right 375.63 feet to the southerly right-of-way line of Northern Pacific Railroad; thence Southwesterly on said right-of-way line 339.87 feet to point of beginning, thence continuing along a line said line extended a distance of 52.00 feet, thence deflect 84°54' left 763.72 feet to the centerline of Goose Lake Road, thence North by a deflection of 356°11' a distance of 771.48 feet to the point of beginning. Subject to Goose Lake Road.

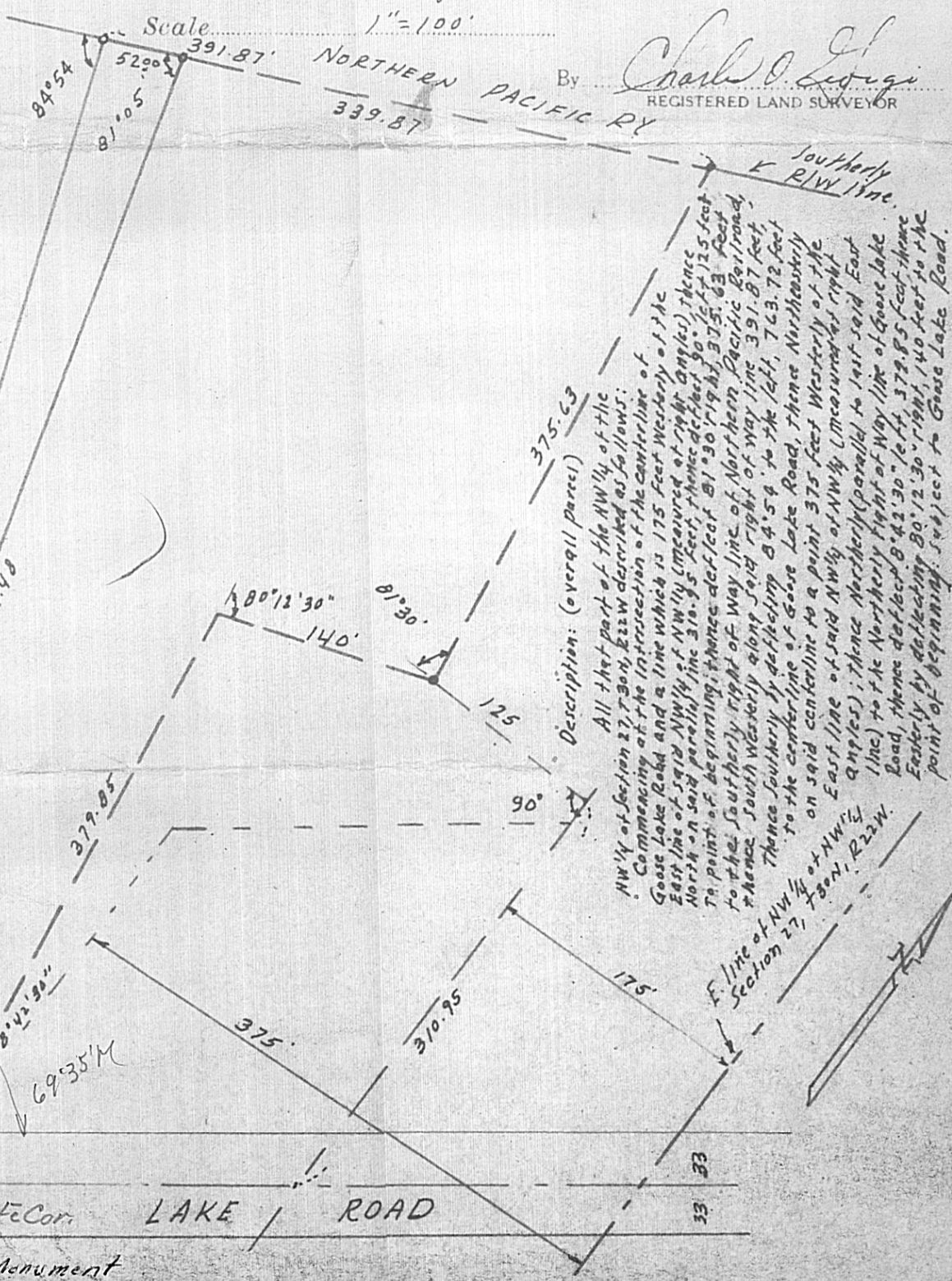

Description: (overall parcel) 375.63

All that part of the NW 1/4 of the NW 1/4 of Section 27, T30N, R22W described as follows: Commencing at the intersection of the centerline of Goose Lake Road and a line which is 175 feet westerly of the East line of said NW 1/4 of NW 1/4 (measured at right angles); thence North on said parallel line 310.95 feet, thence deflect 90° left 125 feet to point of beginning, thence deflect 81°30' right 375.63 feet to the southerly right-of-way line of Northern Pacific Railroad; thence Southwesterly along said right-of-way line 339.87 feet to the centerline of Goose Lake Road, thence Northwesterly on said centerline to a point 375 feet westerly of the East line of said NW 1/4 of NW 1/4 (measured at right angles); thence Northwesterly (parallel to last said East line) to the Northerly right-of-way line of Goose Lake Road, thence deflect 84°54' left 763.72 feet thence Easterly by deflecting 356°11' right, 771.48 feet to the point of beginning. Subject to Goose Lake Road.

O Denotes Iron Monument