

699-0484
 Phone: ~~Midway 8-8181~~
 (Evenings Collect)

- POWER POLE IN PLACE
- PLACED IRON PIN

P. E. HIGHUM

Registered Professional Engineer and Land Surveyor
 1275 St. Paul Avenue St. Paul 16, Minnesota

PLAT OF SURVEY

OF PROPERTY OF ARTHUR TONDEVOLD Et Al
 described as follows: WEST 1.61 FEET OF LOT 7 AND ALL OF LOT 8 BLOCK 2
KIPP'S MACALASTER PARK ADDITION TO CITY OF ST. PAUL
RAMSEY COUNTY MINNESOTA

Scale: 1 inch.....40.....feet.

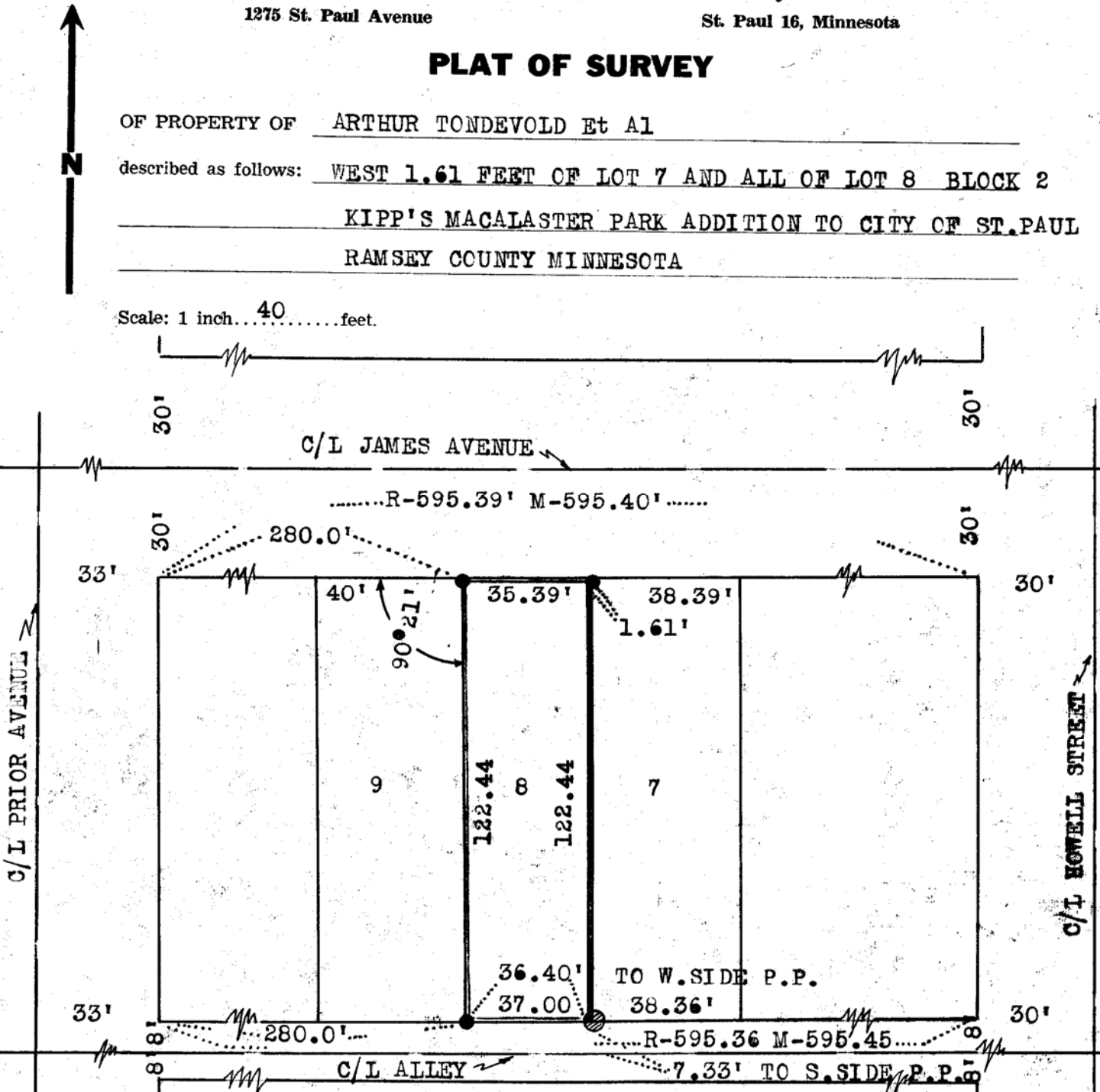

CERTIFICATE OF LOCATION OF BUILDING

I hereby certify that on....., 19.... I made a survey of the proposed location of the building on the above described property and that the location of said building is correctly shown on the above plat.

CERTIFICATE OF SURVEY

I hereby certify that on..JULY...29.., 19.64 I surveyed the property described above and that the above plat is a correct representation of said survey.

P. E. Highum