

699-0484

● DENOTES IRON PIN

Phone: ~~699-0484~~

(Evenings Collect)

P. E. HIGHUM

Registered Professional Engineer and Land Surveyor

1275 St. Paul Avenue

St. Paul 16, Minnesota

PLAT OF SURVEY

OF PROPERTY OF MAILAND CONSTRUCTION COMPANY

described as follows: LOTS 23, 24, 25 & 26 IN BLOCK 4, HAGER'S SUB OF
LOTS 2, 2, 3, 4, 5, 6, 7, 14, 15, 16, 17 & 18 OF WALCOTT'S ADDITION TO
COTTAGE HOMES, CITY OF ST. PAUL, RAMSEY COUNTY, MINNESOTA



Scale: 1 inch.....50.....feet. C/L ARLINGTON AVENUE

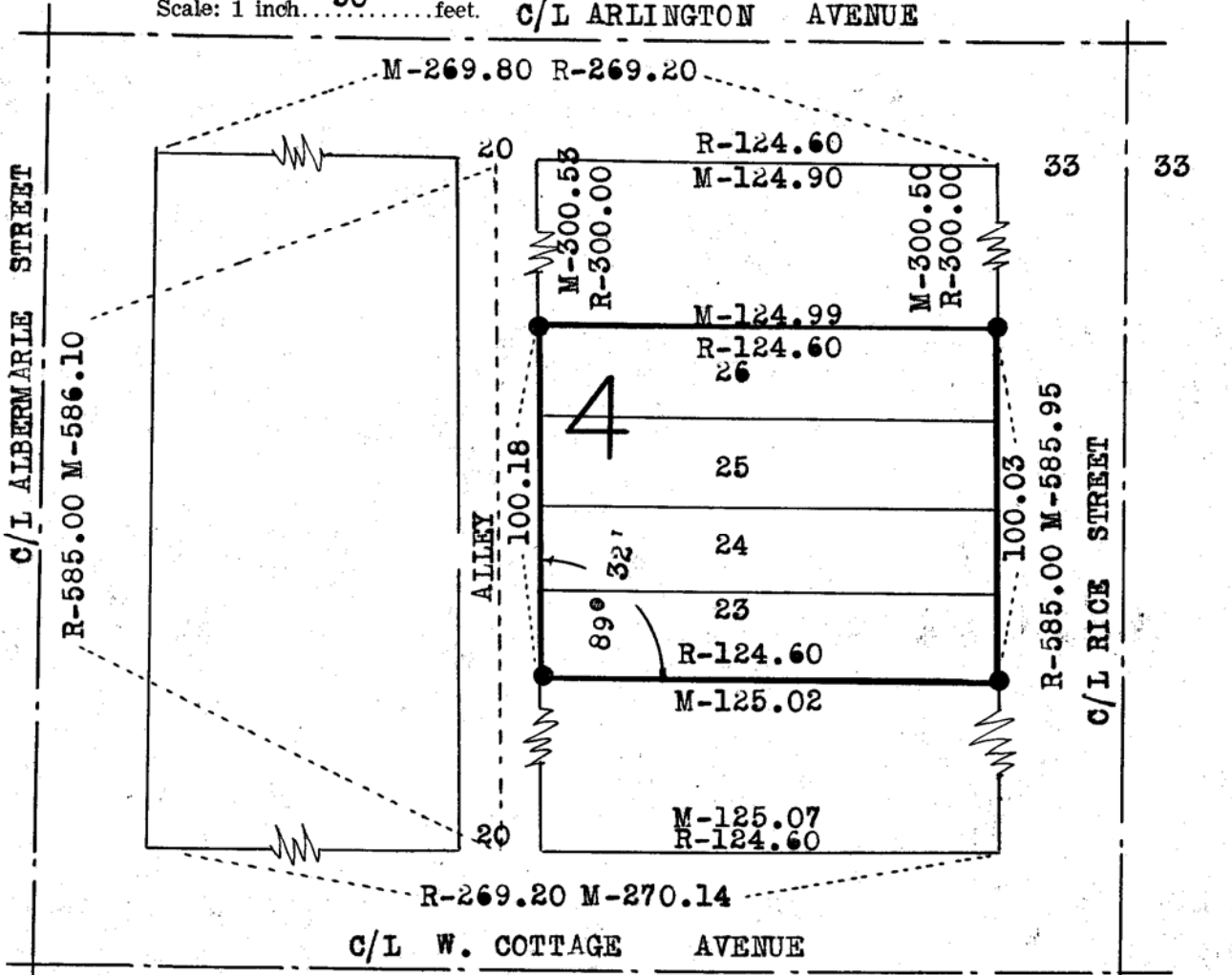

CERTIFICATE OF LOCATION OF BUILDING

I hereby certify that on....., 19.... I made a survey of the proposed location of the building on the above described property and that the location of said building is correctly shown on the above plat.

CERTIFICATE OF SURVEY

I hereby certify that on...9-29....., 1964. I surveyed the property described above and that the above plat is a correct representation of said survey.

MINN. REG. #1538