

699-0484
 Phone: ~~Midway 9-9134~~
 (Evenings Collect)

- PLACED IRON PIN
- IRON PIN IN PLACE

P. E. HIGHUM

Registered Professional Engineer and Land Surveyor
 1275 St. Paul Avenue St. Paul 16, Minnesota

PLAT OF SURVEY

OF PROPERTY OF MAILAND CONSTRUCTION COMPANY
 described as follows: WESTERLY ONE HALF OF LOT 3 AND ALL OF LOT 4
AND LOT 5 ALSO ALL LAND ACRUING DUE TO ALLEY VACATION
GRANDPORT ADDITION--CITY OF ST. PAUL, RAMSEY COUNTY MINNESOTA

Scale: 1 inch. ⁴⁰ feet. C/L MORGAN AVENUE

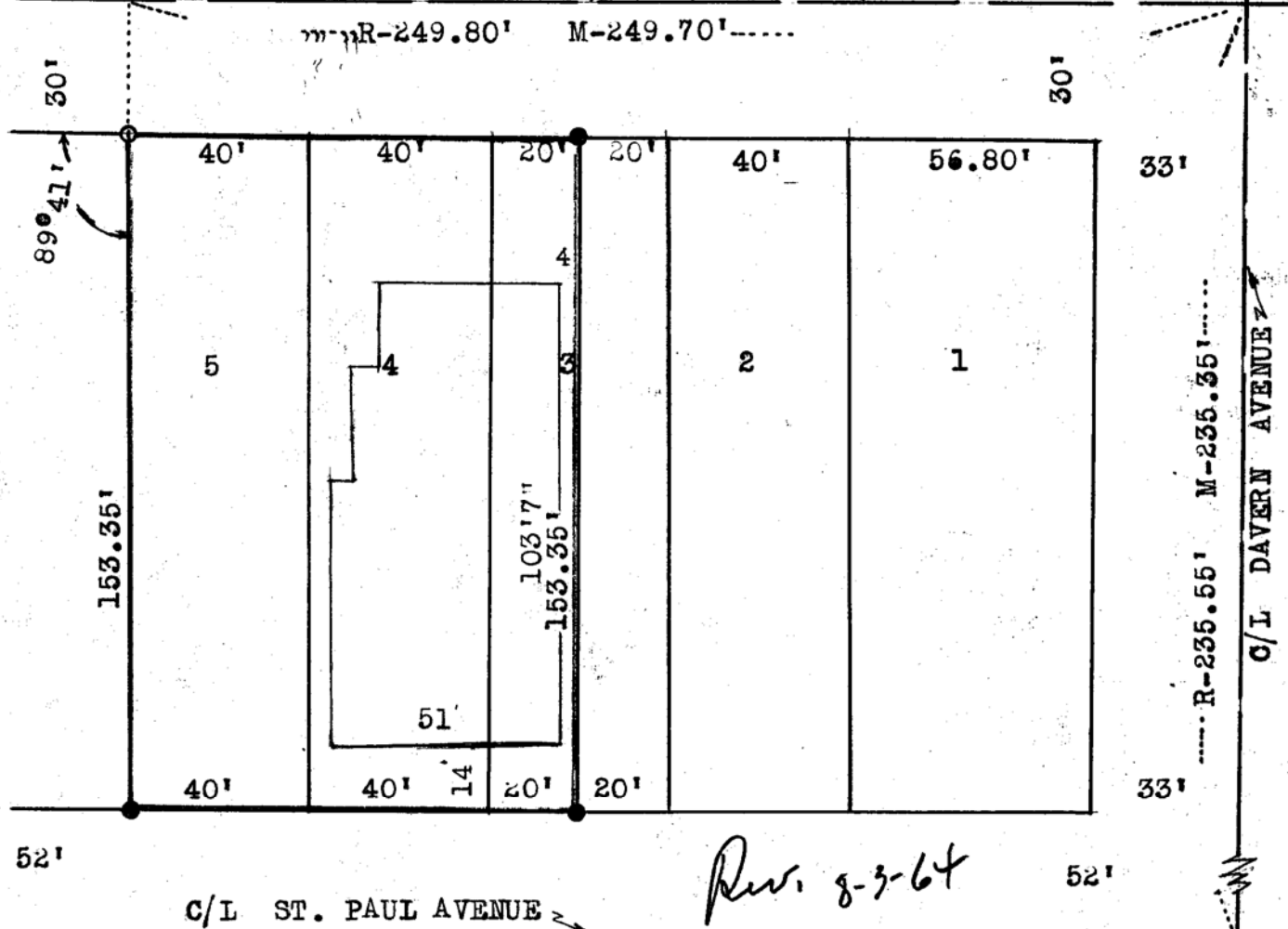

CERTIFICATE OF LOCATION OF BUILDING

I hereby certify that on....., 19.... I made a survey of the proposed location of the building on the above described property and that the location of said building is correctly shown on the above plat.

CERTIFICATE OF SURVEY

I hereby certify that on... July 23, 19⁶⁴ I surveyed the property described above and that the above plat is a correct representation of said survey.

P. E. Highum
 MINN REG 1538