

24-29-23

699-0484

Phone: ~~Midway 8-8181~~

(Evenings Collect)

# P. E. HIGHUM

Registered Professional Engineer and Land Surveyor

1275 St. Paul Avenue

St. Paul 16, Minnesota

## PLAT OF SURVEY

OF PROPERTY OF ODIN ENGESATH 2590 EDGECUMBE ROAD  
 described as follows: LOT 21 BLOCK 7 RICE STREET VILLA ADD.  
CITY OF ST. PAUL, RAMSEY COUNTY, MINNESOTA

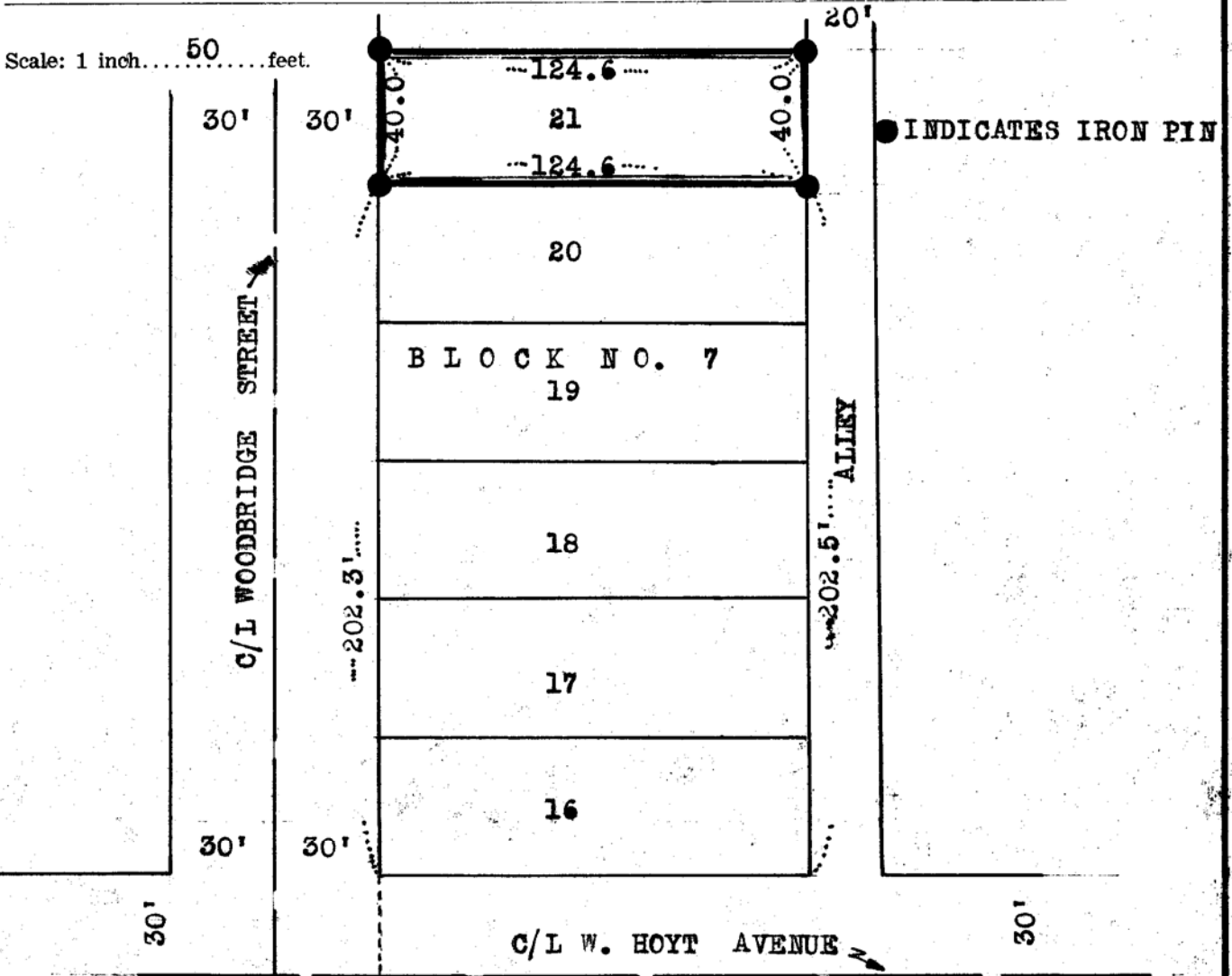

### CERTIFICATE OF LOCATION OF BUILDING

I hereby certify that on....., 19.... I made a survey of the proposed location of the building on the above described property and that the location of said building is correctly shown on the above plat.

### CERTIFICATE OF SURVEY

I hereby certify that on June 20, 19 64 I surveyed the property described above and that the above plat is a correct representation of said survey.

*P. E. Highum*

MINN. REC. NO. 1538