

699-0484
Phone: ~~Midway 2-0134~~
(Evenings Collect)

11-28-23

P. E. HIGHUM

Registered Professional Engineer and Land Surveyor
1275 St. Paul Avenue St. Paul 16, Minnesota

PLAT OF SURVEY

OF PROPERTY OF ALOYS DOUVIER
described as follows: LOT 1 BLOCK 10
CLARKE'S REARR BLOCK 10
CITY OF ST. PAUL, RAMSEY COUNTY, MINNESOTA

Scale: 1 inch.....50.....feet.

- DENOTES IRON PIN INPLACE
- DENOTES IRON PIN PLACED

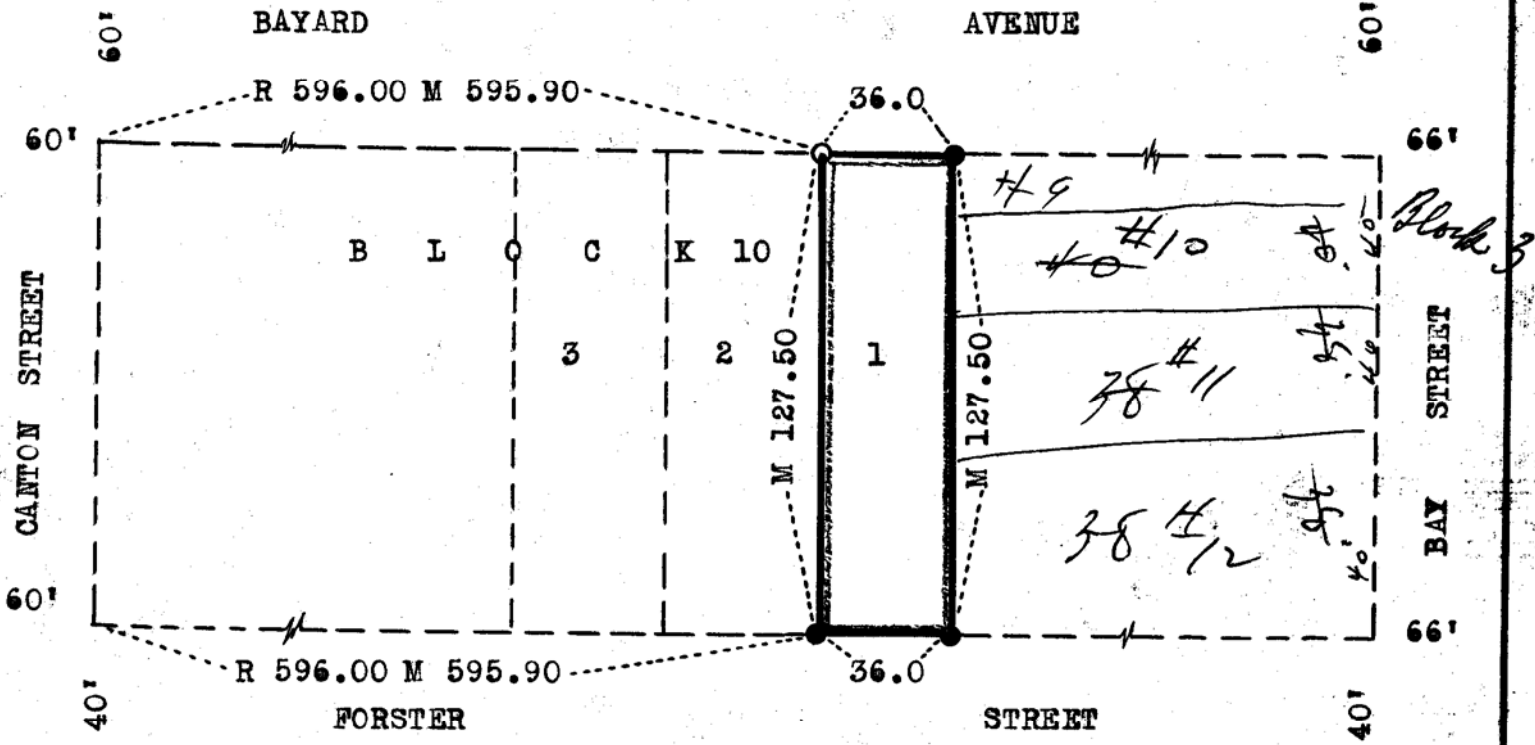

CERTIFICATE OF LOCATION OF BUILDING

I hereby certify that on....., 19.... I made a survey of the proposed location of the building on the above described property and that the location of said building is correctly shown on the above plat.

P. E. Highum

CERTIFICATE OF SURVEY

I hereby certify that on Mar. 16, 1964 I surveyed the property described above and that the above plat is a correct representation of said survey.

MINN. REG. #1538