

16-28-23

699-0484

Phone: ~~Midway 8-8184~~

(Evenings Collect)

P. E. HIGHUM

Registered Professional Engineer and Land Surveyor

1275 St. Paul Avenue

St. Paul 16, Minnesota

PLAT OF SURVEY

OF PROPERTY OF J.R. SCHAAF 1911 PINEHURST AVENUE, ST. PAUL, MINN.

described as follows: ALL OF LOT 15 & EAST ONE HALF LOT 14 BLOCK 4

LANE'S HIGHLAND PARK ADDITION

CITY OF ST. PAUL, RAMSEY COUNTY, MINNESOTA



Scale: 1 inch.....50 feet.

● INDICATES IRON PIN

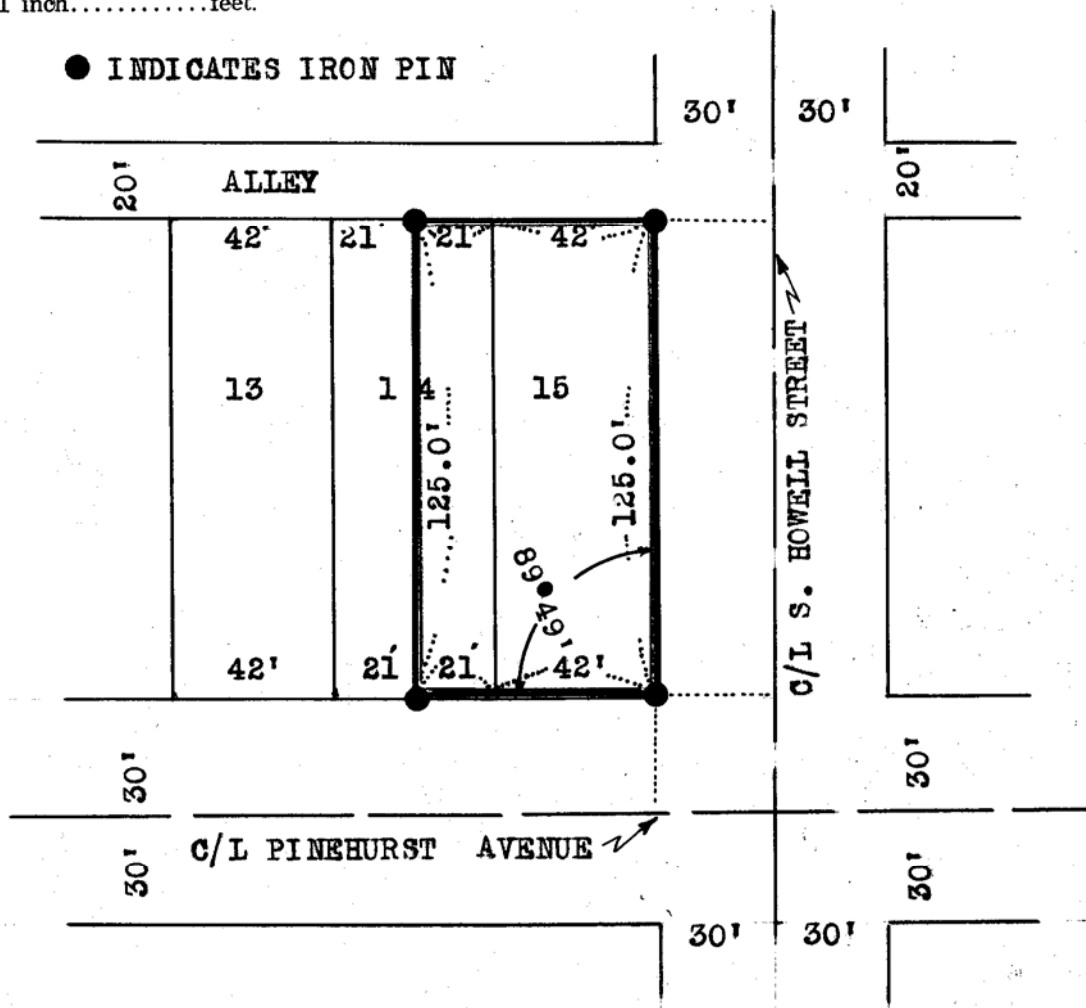

CERTIFICATE OF LOCATION OF BUILDING

I hereby certify that on....., 19.... I made a survey of the proposed location of the building on the above described property and that the location of said building is correctly shown on the above plat.

CERTIFICATE OF SURVEY

I hereby certify that on... JUNE 20..., 1964. I surveyed the property described above and that the above plat is a correct representation of said survey.

P. E. Highum
MINN. REG. NO. 1538