

22-28-23

699-0484

Phone: ~~Midway 9-0484~~

(Evenings Collect)

- PLACED IRON PIN
- IRON PIN INPLACE

# P. E. HIGHUM

Registered Professional Engineer and Land Surveyor

1275 St. Paul Avenue

St. Paul 16, Minnesota

## PLAT OF SURVEY

OF PROPERTY OF YEAGER (2376 BENSON AVENUE)  
 described as follows: LOT 14 AND 15 BLOCK 7 PALLISADE ADDITION  
CITY OF ST. PAUL, RAMSEY COUNTY, MINNESOTA



Scale: 1 inch.....40 feet.

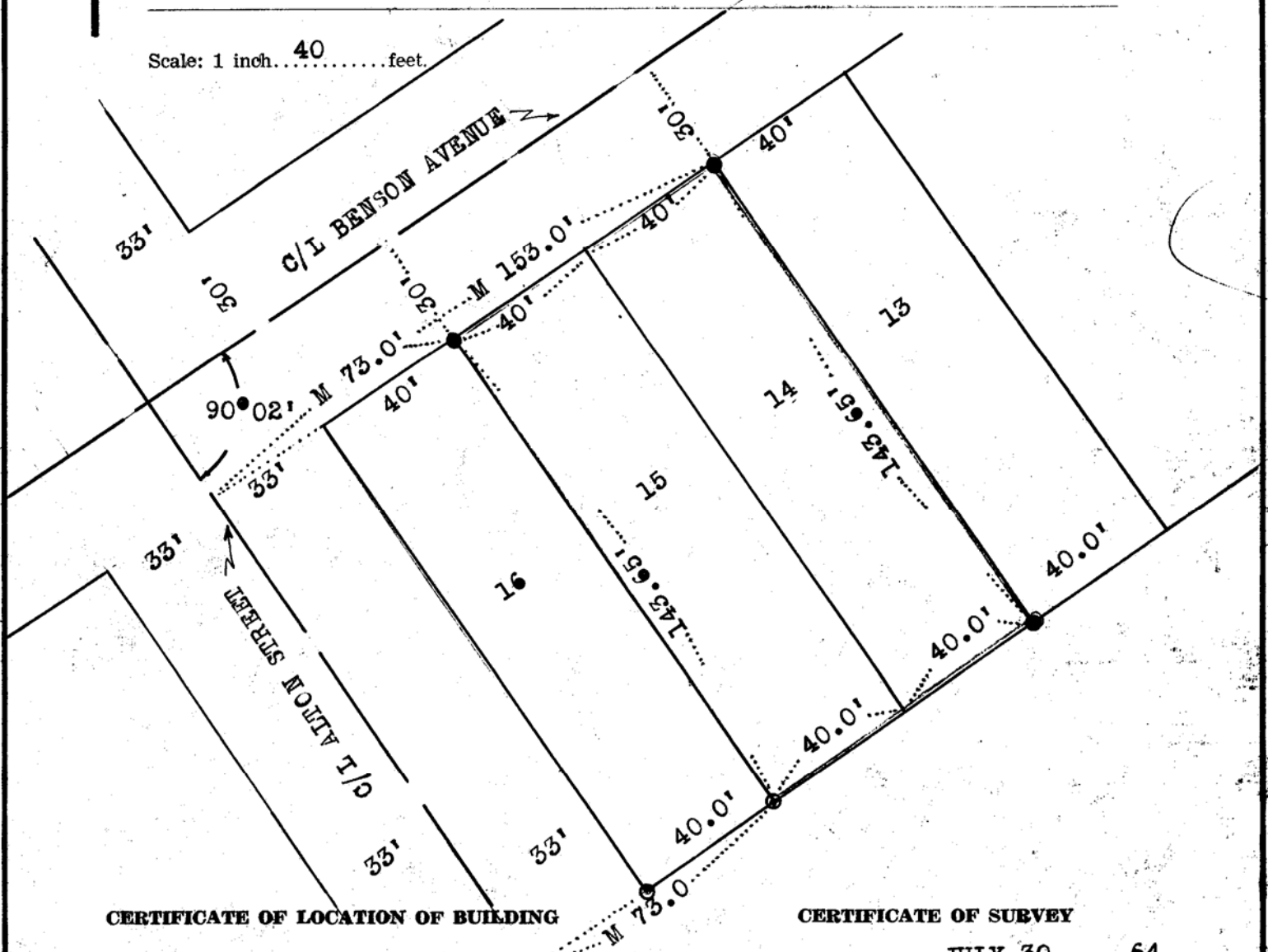

### CERTIFICATE OF LOCATION OF BUILDING

I hereby certify that on....., 19... I made a survey of the proposed location of the building on the above described property and that the location of said building is correctly shown on the above plat.

### CERTIFICATE OF SURVEY

I hereby certify that on JULY 30, ..., 1964 I surveyed the property described above and that the above plat is a correct representation of said survey.

*P. E. Highum*  
 MINN. REG. # 1538