

25-29-23

699-0484
Phone: ~~Minneapolis 9-0484~~
(Evenings Collect)

P. E. HIGHUM

Registered Professional Engineer and Land Surveyor
1275 St. Paul Avenue St. Paul 16, Minnesota

PLAT OF SURVEY

OF PROPERTY OF WILLIAM SCHUNA
described as follows: LOT 1 BLOCK 1 ALABAMA ADD. NO. 1
CITY OF ST. PAUL, RAMSEY COUNTY MINNESOTA



Scale: 1 inch.....50.....feet.

- PLACED IRON PIN
- IRON PIN IN PLACE

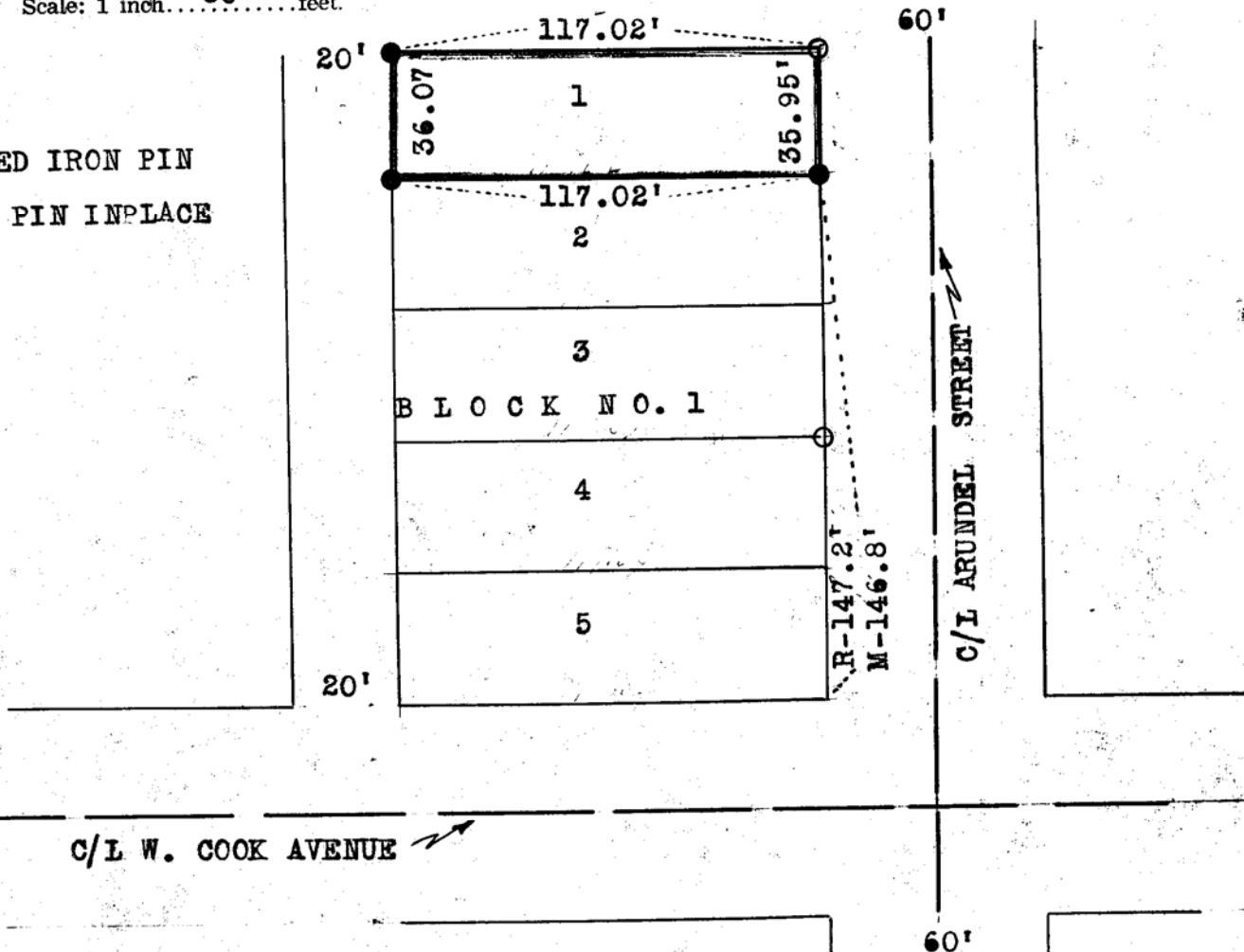

CERTIFICATE OF LOCATION OF BUILDING

I hereby certify that on....., 19.... I made a survey of the proposed location of the building on the above described property and that the location of said building is correctly shown on the above plat.

CERTIFICATE OF SURVEY

I hereby certify that on JUNE 8,....., 1964. I surveyed the property described above and that the above plat is a correct representation of said survey.

P. E. Highum