

699-0484

Phone: Midway 9-0484

(Evenings Collect)

# P. E. HIGHUM

Registered Professional Engineer and Land Surveyor

1275 St. Paul Avenue

St. Paul 16, Minnesota

## PLAT OF SURVEY

OF PROPERTY OF MANZIL WOLD  
 described as follows: LOT 22 BLOCK 77 ST. ANTHONY PARK ADDITION  
CITY OF ST. PAUL-RAMSEY COUNTY-MINNESOTA



Scale: 1 inch.....50 feet.

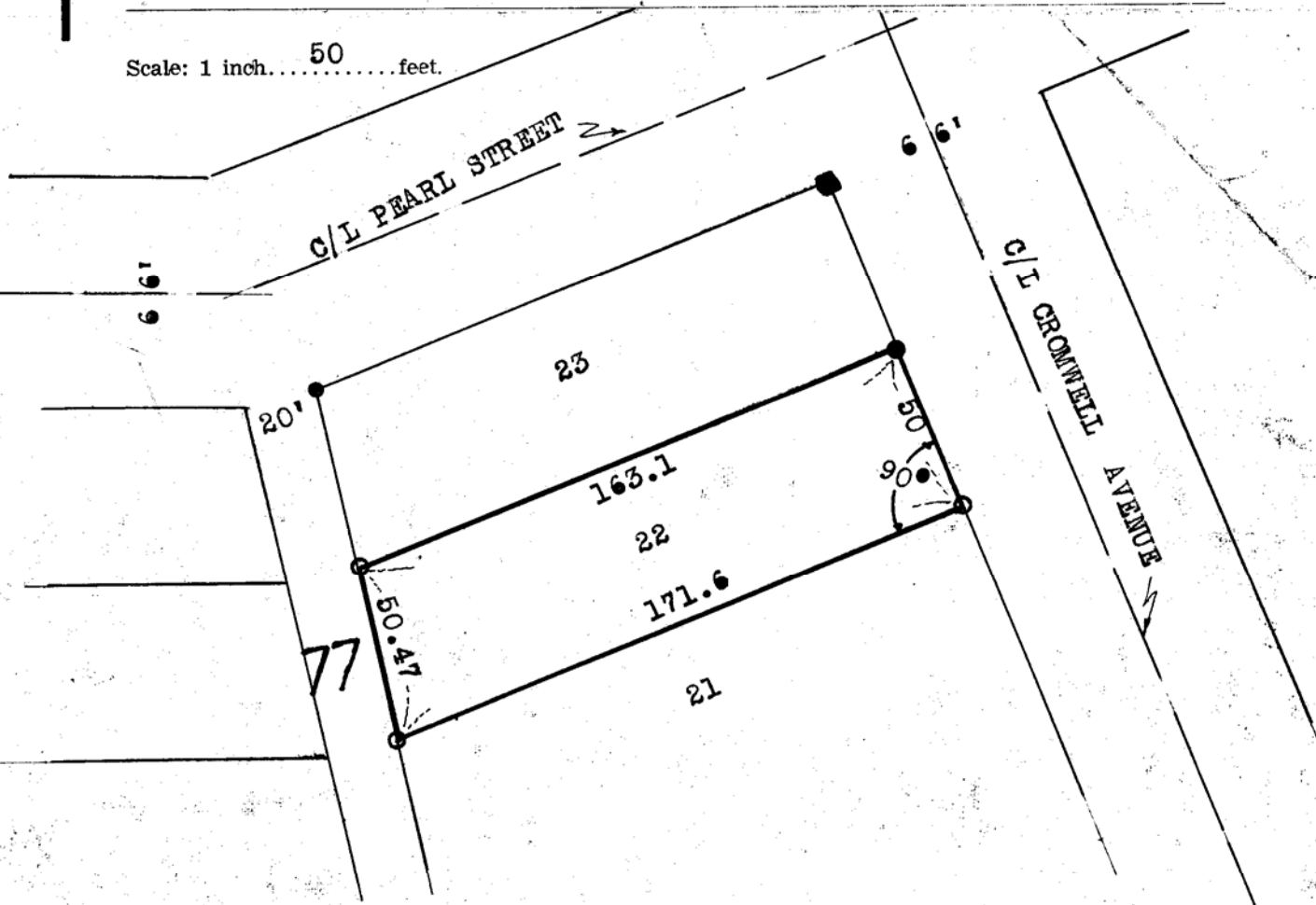

- MONUMENT INPLACE
- IRON PIN INPLACE
- PLACED IRON PIN

### CERTIFICATE OF LOCATION OF BUILDING

I hereby certify that on....., 19.... I made a survey of the proposed location of the building on the above described property and that the location of said building is correctly shown on the above plat.

### CERTIFICATE OF SURVEY

I hereby certify that on.....10-31-....., 19<sup>64</sup> I surveyed the property described above and that the above plat is a correct representation of said survey.

*P. E. Highum*  
 MINN. REG. # 1538