

699-0484  
Phone: ~~Midway 9-0484~~  
(Evenings Collect)

# P. E. HIGHUM

Registered Professional Engineer and Land Surveyor  
1275 St. Paul Avenue St. Paul 16, Minnesota

## PLAT OF SURVEY

OF PROPERTY OF MARVIN H. LEVINE  
described as follows: LOT 28 BLOCK 6  
CLARKE'S ADDITION TO CITY OF ST. PAUL, RAMSEY  
COUNTY, MINNESOTA

Scale: 1 inch.....50 feet.

● DENOTES IRON PIN

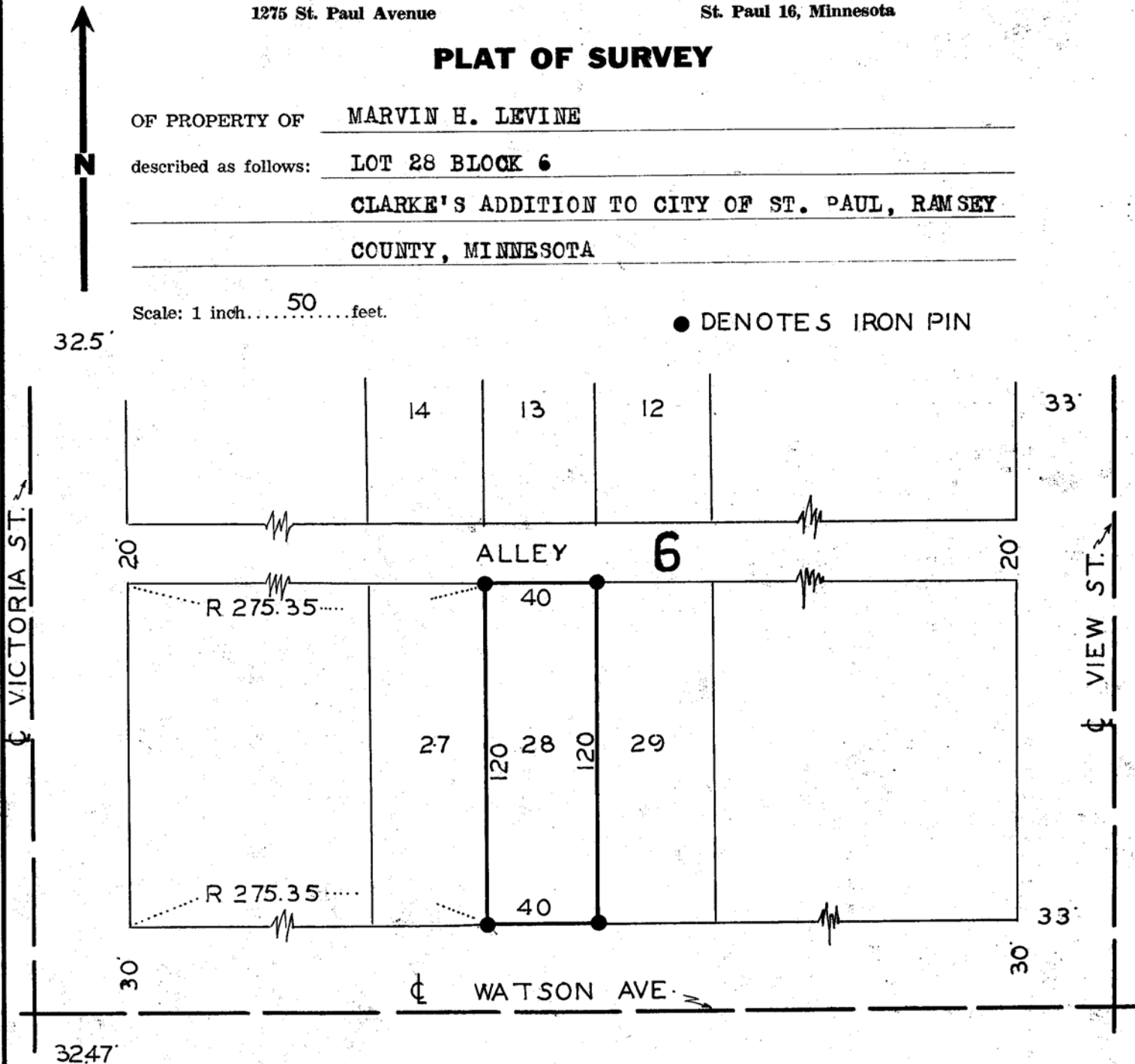

### CERTIFICATE OF LOCATION OF BUILDING

I hereby certify that on....., 19.... I made a survey of the proposed location of the building on the above described property and that the location of said building is correctly shown on the above plat.

### CERTIFICATE OF SURVEY

I hereby certify that on... NOV 14 ... 1964 I surveyed the property described above and that the above plat is a correct representation of said survey.

*P. E. Highum*

MINNESOTA REGISTRATION #1538