

699-0484

Phone: ~~MIlway 9-0484~~

(Evenings Collect)

P. E. HIGHUM

Registered Professional Engineer and Land Surveyor

1275 St. Paul Avenue

St. Paul 16, Minnesota

PLAT OF SURVEY

OF PROPERTY OF MARVIN H. LEVINE

described as follows: WEST TEN FEET LOT 26 BLOCK 199 IRVINE'S ADDITION

PLUS ONE HALF OF VACATED CHARLTON STREET ABUTTING LOT 26 BLOCK 199

IRVINE'S ADDITION TO CITY OF ST. PAUL, RAMSEY COUNTY, MINNESOTA

Scale: 1 inch.....50.....feet.

○ DENOTES IRON PIN INP.
● DENOTES IRON PIN PLACED

||||| DENOTES STREET VAC. LIMITS

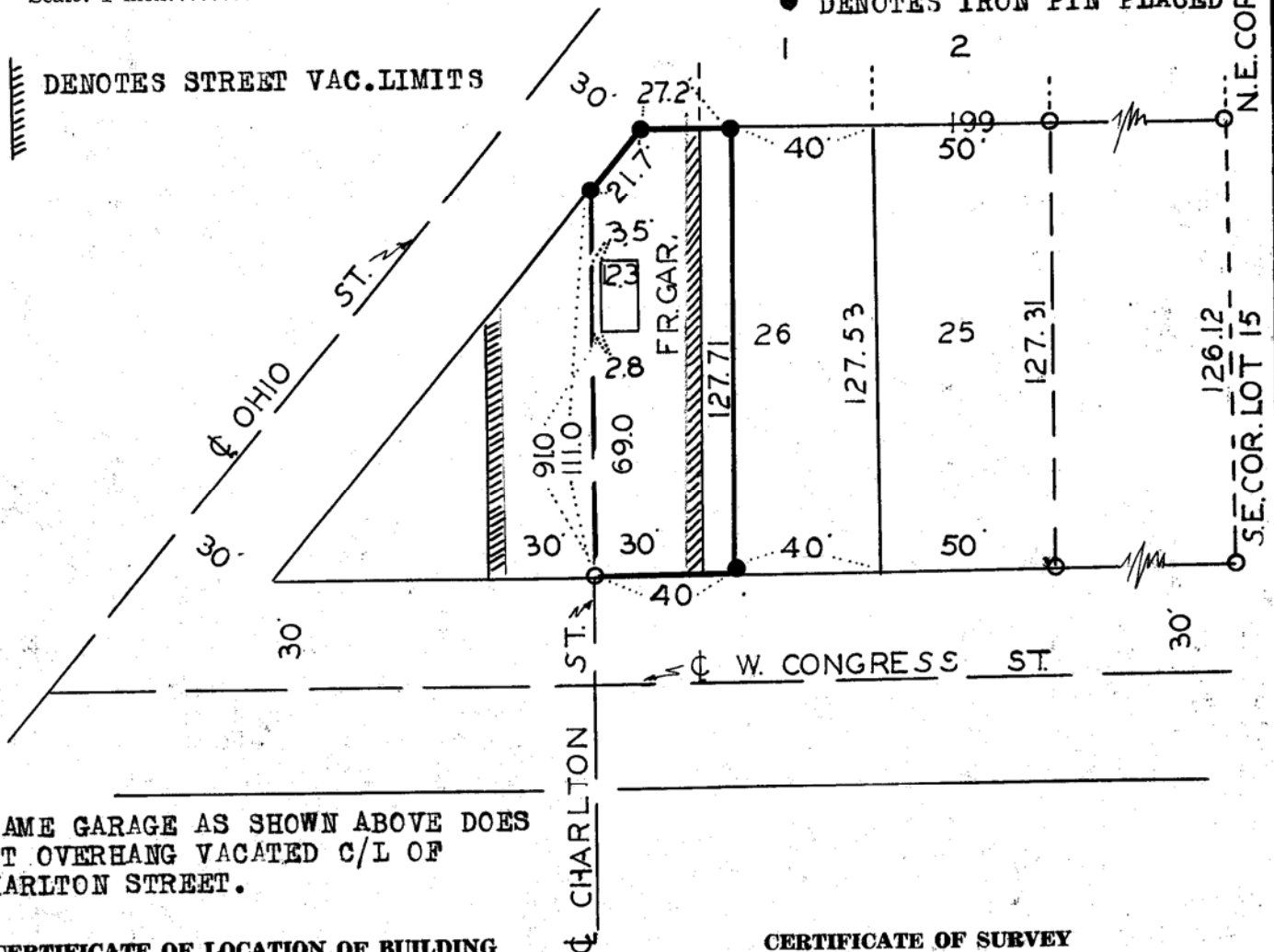

FRAME GARAGE AS SHOWN ABOVE DOES NOT OVERHANG VACATED C/L OF CHARLTON STREET.

CERTIFICATE OF LOCATION OF BUILDING

I hereby certify that on....., 19.... I made a survey of the proposed location of the building on the above described property and that the location of said building is correctly shown on the above plat.

CERTIFICATE OF SURVEY

I hereby certify that on... NOV. 14, ... 1964 I surveyed the property described above and that the above plat is a correct representation of said survey.

P. E. Highum
MINN. REG. NO. 1538