

16-28-23

699-0484

Phone: ~~212-67-0018~~

(Evenings Collect)

P. E. HIGHUM

Registered Professional Engineer and Land Surveyor

1275 St. Paul Avenue

St. Paul 16, Minnesota

PLAT OF SURVEY

OF PROPERTY OF DEAN MITCHELL
 described as follows: LOT 10 BLK 2 OTTO ADDITION
CITY OF ST. PAUL, RAMSEY COUNTY, MINNESOTA

Scale: 1 inch.....50.....feet.

● DENOTES IRON PINS PLACED

○ DENOTES IRON PINS INPLACE

C/L HIGHLAND PARKWAY →

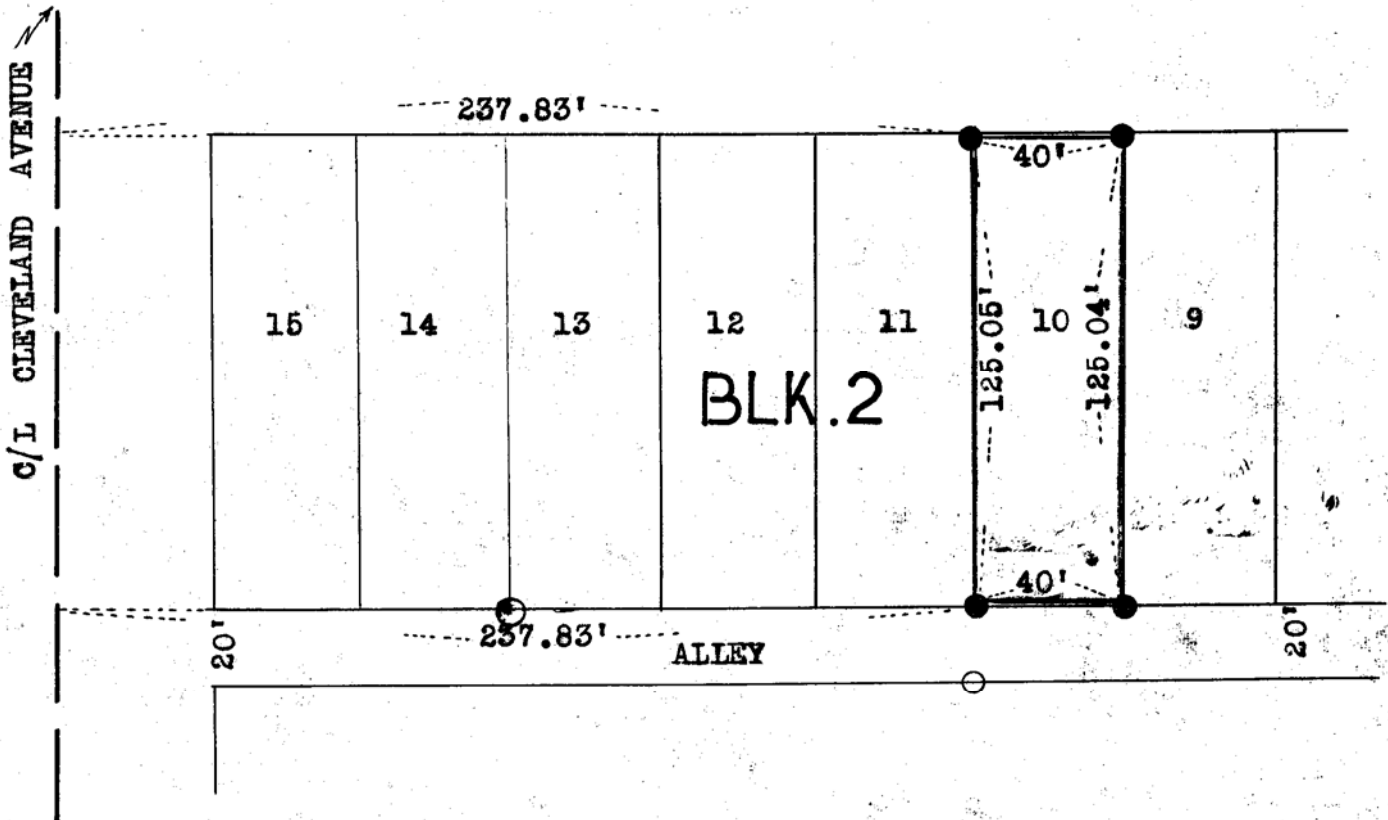

CERTIFICATE OF LOCATION OF BUILDING

I hereby certify that on....., 19.... I made a survey of the proposed location of the building on the above described property and that the location of said building is correctly shown on the above plat.

CERTIFICATE OF SURVEY

I hereby certify that on...5-21....., 1964 I surveyed the property described above and that the above plat is a correct representation of said survey.

P. E. Highum
MINN. REG. NO. 1538