

699-0484
Phone: ~~Midway 8-8181~~
(Evenings Collect)

P. E. HIGHUM

Registered Professional Engineer and Land Surveyor
1275 St. Paul Avenue St. Paul 16, Minnesota

PLAT OF SURVEY

OF PROPERTY OF ENGESATH CONSTRUCTION COMPANY
described as follows: THE SOUTH 50 FEET OF THE NORTH 100 FEET OF THE
SOUTH 150 FEET OF LOT 2 BLOCK 4 MAYALL PARK ADDITION TO THE
CITY OF ST. PAUL, RAMSEY COUNTY MINNESOTA



Scale: 1 inch.....100 feet.

● DENOTES IRON PIN

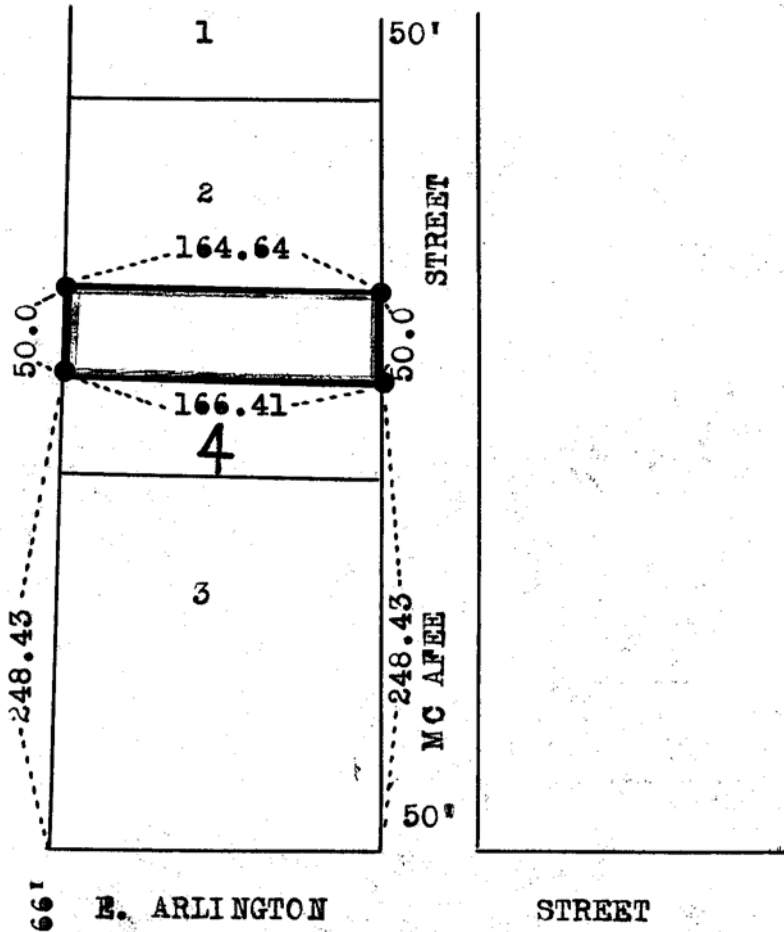

CERTIFICATE OF LOCATION OF BUILDING
I hereby certify that on....., 19.... I made a survey of the proposed location of the building on the above described property and that the location of said building is correctly shown on the above plat.

CERTIFICATE OF SURVEY
I hereby certify that on...FEB. 25....., 19...64 I surveyed the property described above and that the above plat is a correct representation of said survey.
P. E. Highum
REG. #1538