

72-82-12

699-0484  
Phone: ~~Midway 9-0184~~  
(Evenings Collect)

# P. E. HIGHUM

Registered Professional Engineer and Land Surveyor  
1275 St. Paul Avenue St. Paul 16, Minnesota

## PLAT OF SURVEY

OF PROPERTY OF RICHARD W. BARTSCH 1904 MORGAN AVENUE  
described as follows: LOT 6 BLOCK 2 BISANZ HIGHLAND PLAINS ADDITION  
EXCEPT THE EAST NINE (9.0) FEET THEREOF PLUS THE EAST TWELVE  
(12.0) FEET LOT 5, CITY OF ST. PAUL, MINNESOTA

Scale: 1 inch.....50 feet.

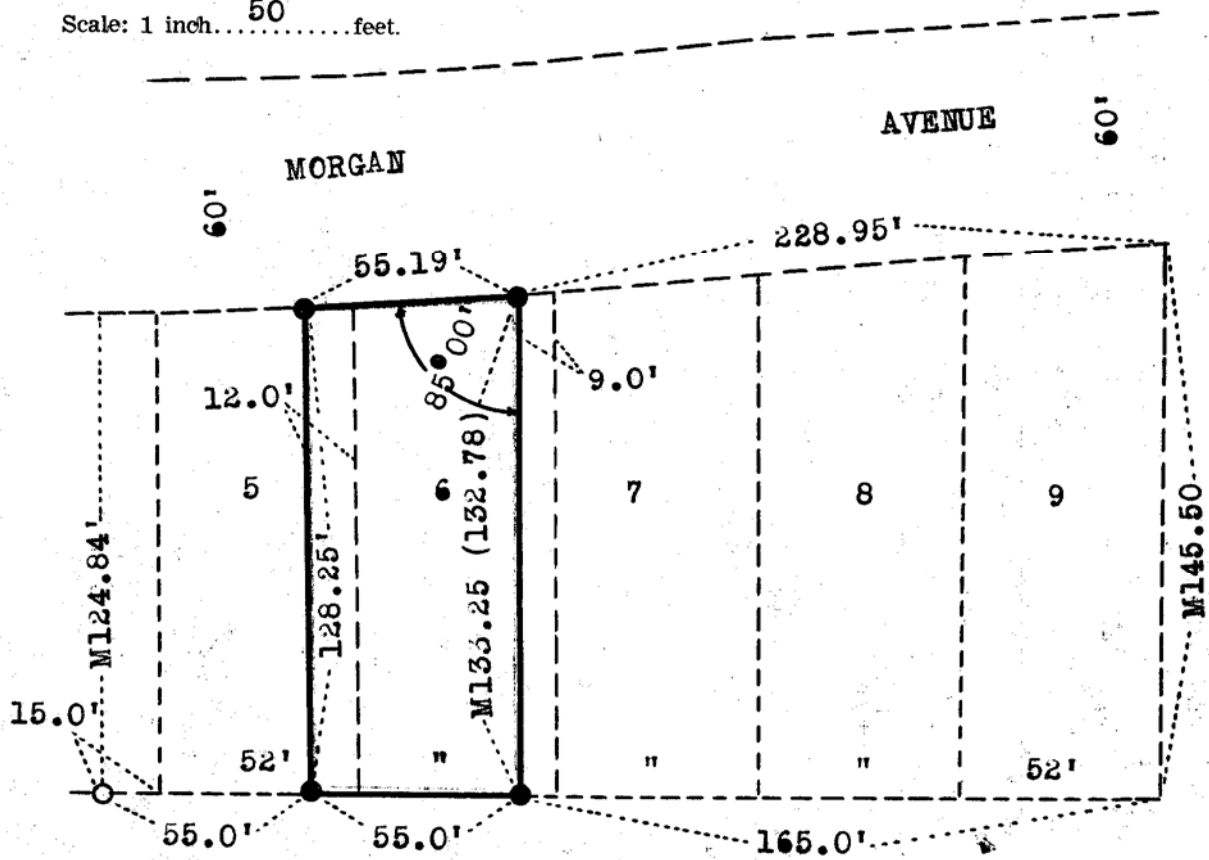

- IRON PIN IN PLACE
- IRON PIN PLACED

### CERTIFICATE OF LOCATION OF BUILDING

I hereby certify that on....., 19.... I made a survey of the proposed location of the building on the above described property and that the location of said building is correctly shown on the above plat.

### CERTIFICATE OF SURVEY

I hereby certify that on...**SEPT. 12**..., 19**64** I surveyed the property described above and that the above plat is a correct representation of said survey.

*P. E. Highum*

MINN. REG. #1538