

# PLAT OF SURVEY

OF PROPERTY OF Roger Ginkel and Jacob Dim  
 DESCRIBED AS FOLLOWS The North 60' of the South 218' of Lot 1 and the North 60' of the South 218' of Lot 2 except the West 73.5' thereof, Block 61 Brown and Jackson's Addition and subject to easement for driveway purposes over across and upon the South 5' of the East 100' thereof; No 829-831 Brown Ave., St. Paul, Minn.

SCALE: 1 INCH = 40 FEET

T. J. WELCH, REGISTERED SURVEYOR  
 738 SURREY AVENUE, ST. PAUL 6, MINN.

EAST WINONA ST.

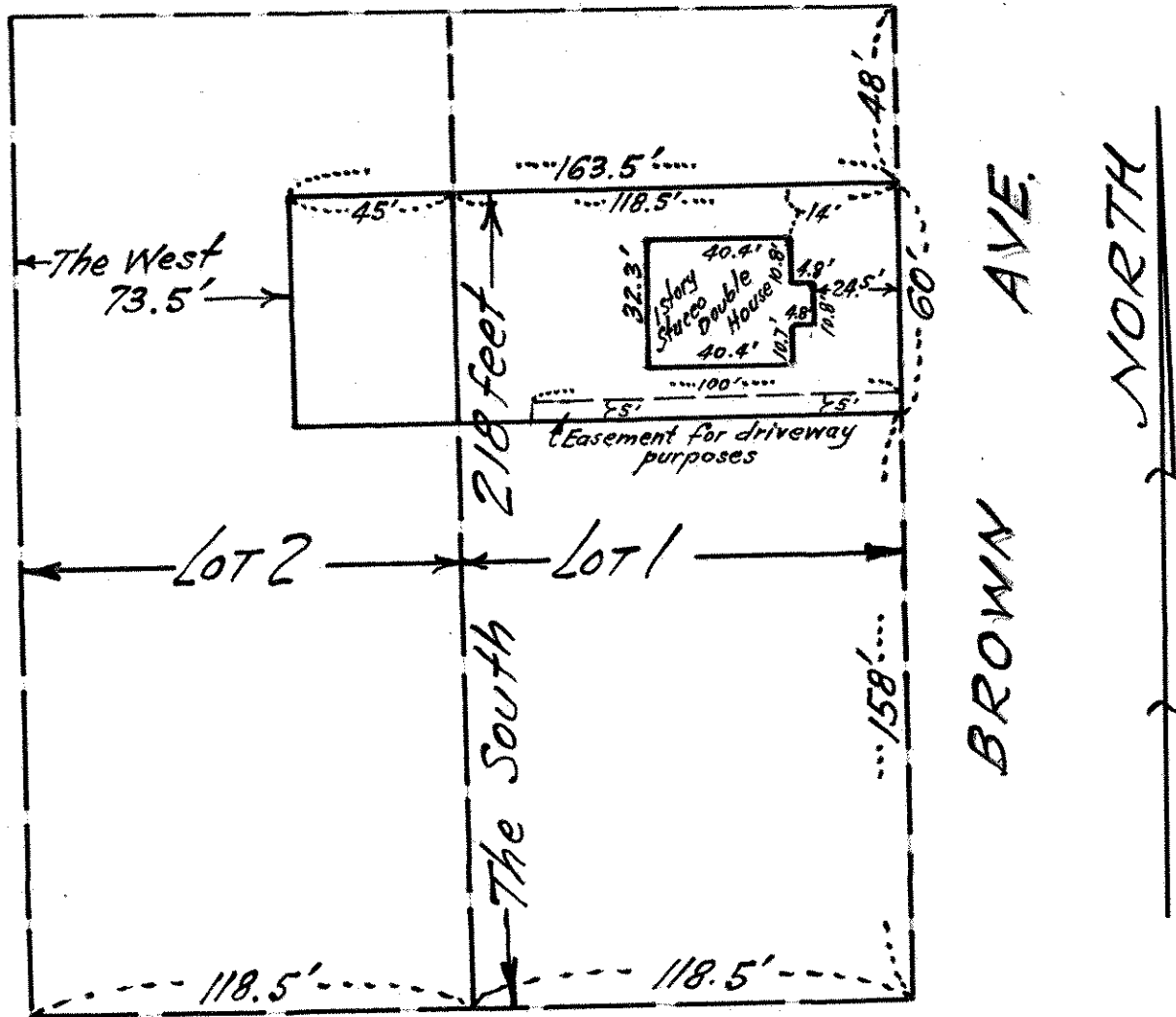

EAST WYOMING ST.

CERTIFICATE OF SURVEY

I hereby certify that on January 2, 1963  
 I surveyed the property described above and that the above  
 plat is a correct representation of said survey.

J. J. Welch