

FROM THE OFFICE OF

CHARLES O. GEORGI COMPANY

2215 West County Road B

Saint Paul 13, Minnesota

REGISTERED CIVIL ENGINEER AND LAND SURVEYOR



Certificate of Survey

I Hereby Certify that this plat shows a survey made by me of the property described on this plat, and that the corners are correctly placed as shown, and that all locations have been correctly shown.

Surveyed For Harold Chessir
 Date..... Oct. 1963
 Scale..... 1" = 100'

By Charles O. Georgi
 REGISTERED LAND SURVEYOR

Description:

All that part of the NW¹/₄ of Section 11, T28N, R22W, described as follows: Commencing at the intersection of the South line of the NW¹/₄ of said Section 11, at its intersection with the Easterly line of the recorded plat of the Burlington Heights Division No. 2 being the Easterly line of Burlington Ave. as shown on said plat; thence Northwesterly along the Easterly line of Burlington Ave. a distance of 200 feet to the point of beginning of the land herein to be described; thence Northeasterly 220.2 feet to a point on the East line of said NW¹/₄, 250 feet North of the center of said Section 11; thence N. 0° 00' along the East line of said NW¹/₄ a distance of 65 feet; thence S. 87° 51' W a distance of 290.5 feet to the Easterly line of Burlington Ave; thence Southeasterly along the Easterly line of Burlington Ave. a distance of 158.92 feet more or less to the point of beginning.

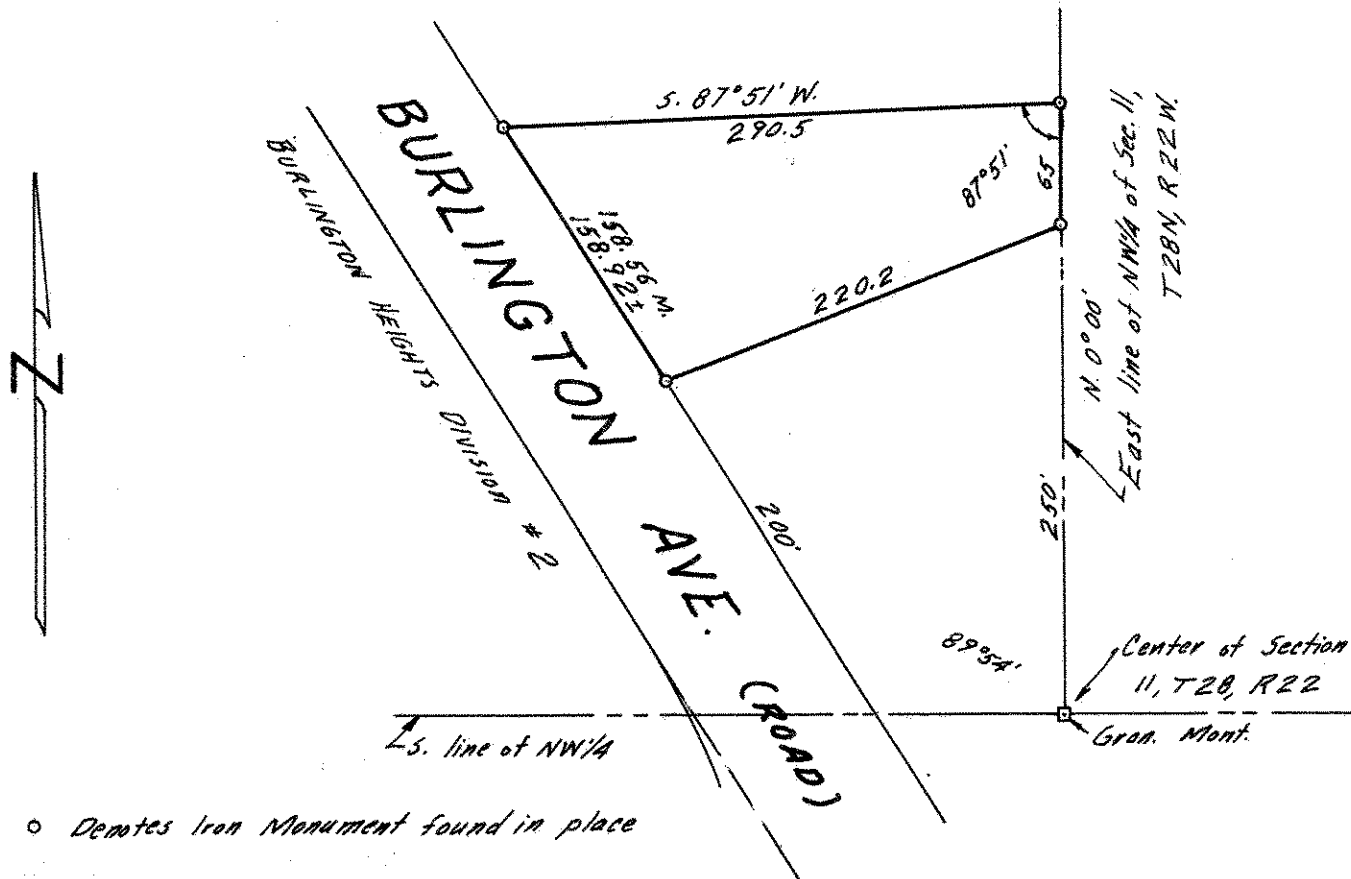

o Denotes Iron Monument found in place

M Denotes Measured Distance