

FROM THE OFFICE OF

CHARLES O. GEORGI COMPANY

2215 West County Road B

Saint Paul 13, Minnesota

REGISTERED CIVIL ENGINEER AND LAND SURVEYOR

**Certificate
of Survey**

I Hereby Certify that this plat shows a survey made by me of the property described on this plat, and that the corners are correctly placed as shown, and that all locations have been correctly shown. *Divided into half, 3/9/64*

Surveyed For *JANET RIDLER*

Date *June 1963*

Scale *1" = 100'*

By *Charles O. Georgi*
REGISTERED LAND SURVEYOR

Description:

The Easterly 233 feet of that part of the SW¹/₄ of the SW¹/₄ of the NE¹/₄ of Section 14, T29N, R22W, lying North of 7th Ave. Ramsey County, Minnesota.

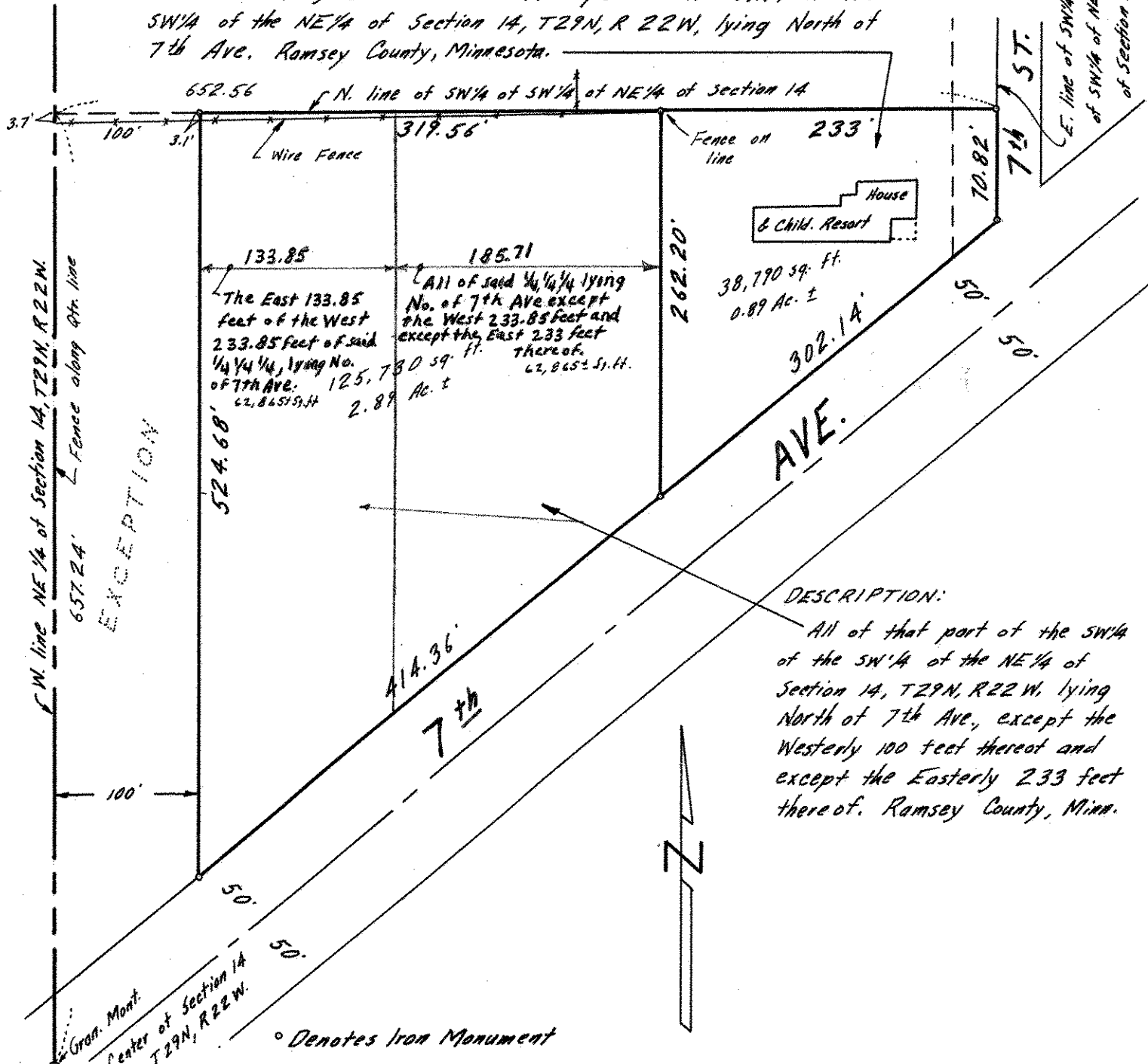

DESCRIPTION:
All of that part of the SW¹/₄ of the SW¹/₄ of the NE¹/₄ of Section 14, T29N, R22W, lying North of 7th Ave., except the Westerly 100 feet thereof and except the Easterly 233 feet thereof. Ramsey County, Minn.

° Denotes Iron Monument