

FROM THE OFFICE OF

CHARLES O. GEORGI COMPANY

2215 West County Road B

Saint Paul 13, Minnesota

REGISTERED CIVIL ENGINEER AND LAND SURVEYOR

Certificate of Survey

I Hereby Certify that this plat shows a survey made by me of the property described on this plat, and that the corners are correctly placed as shown, and that all locations have been correctly shown.

Surveyed For Walter Avolas

Date JAN 63

Scale 1" = 50'

By Charles O. Georgi
REGISTERED LAND SURVEYOR

Description:

Lot 10 and 11 of C. A. MANN'S SUBDIVISION OF the East
311 feet of Block 8, of LYMANN DAYTON'S ADDITION.

C. A. MANN'S SUBDIVISION OF

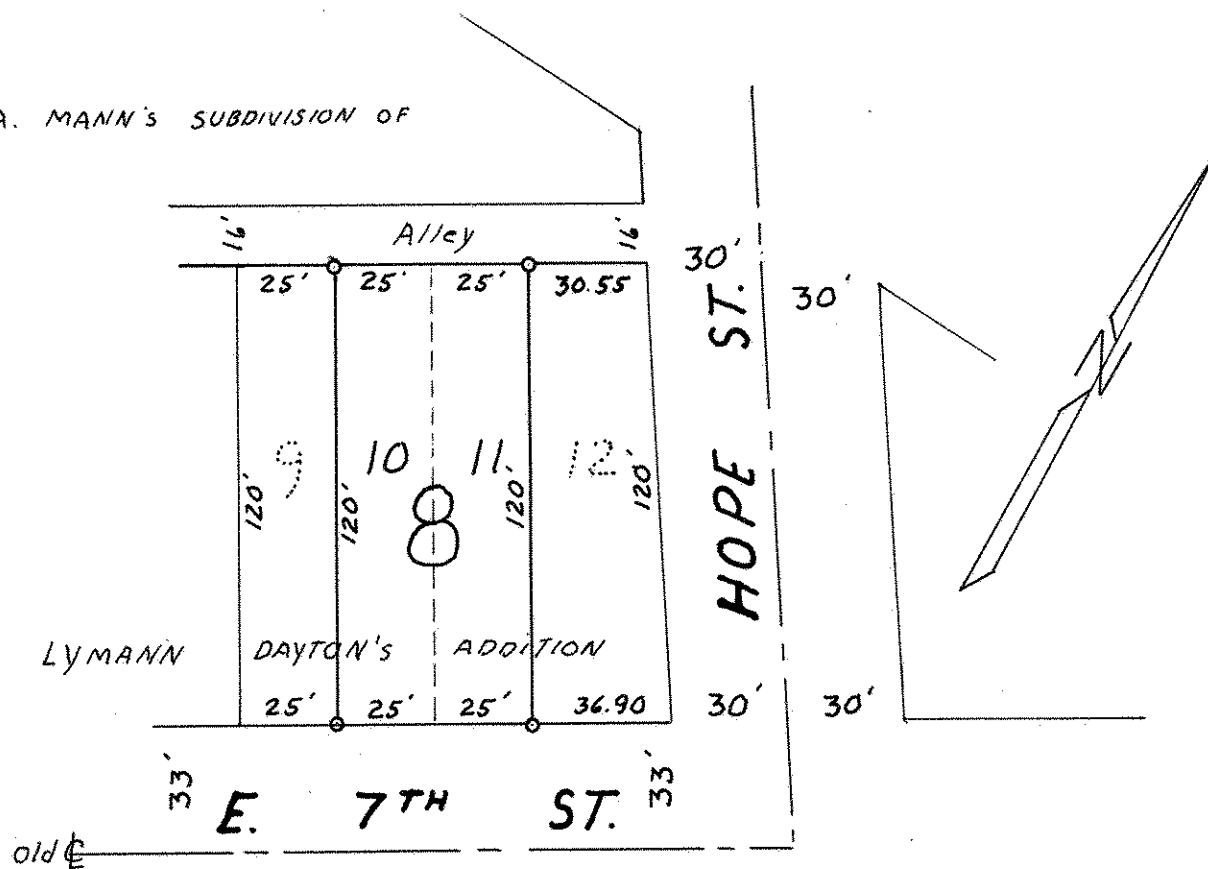

o Denotes Iron Monument