

FROM THE OFFICE OF

CHARLES O. GEORGI COMPANY

2215 West County Road B

Saint Paul 13, Minnesota

REGISTERED CIVIL ENGINEER AND LAND SURVEYOR

**Certificate
of Survey**

I Hereby Certify that this plat shows a survey made by me of the property described on this plat, and that the corners are correctly placed as shown, and that all locations have been correctly shown.

File - Roseville

Surveyed For Banister Eng.

Date March 1963

Scale 1" = 100'

By Charles O. Georgi
REGISTERED LAND SURVEYOR

Description:

The South 200 feet of North 266 feet
of West 377 feet of East 410 feet of
SE $\frac{1}{4}$ of NW $\frac{1}{4}$, Section 9, 29, 23.

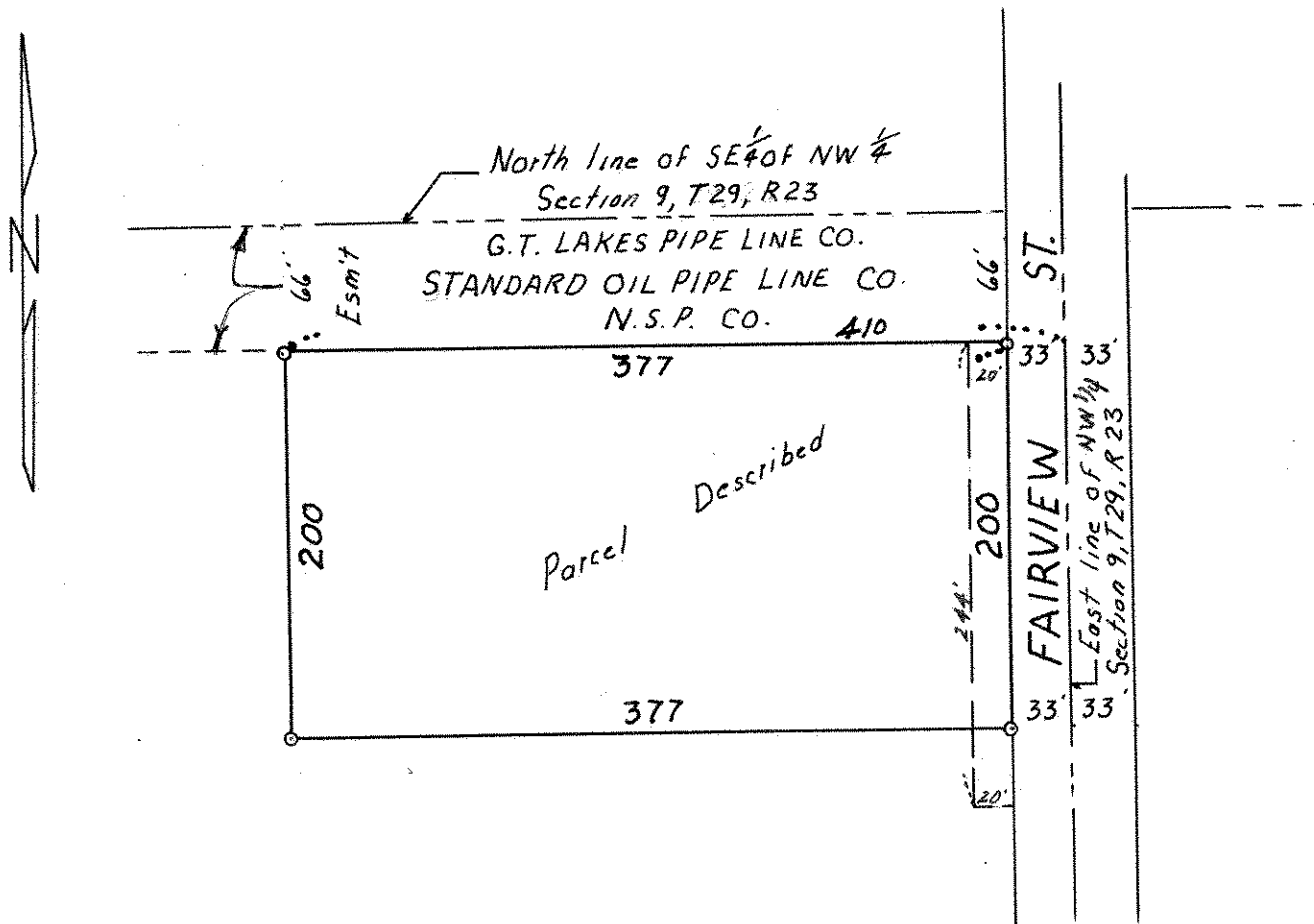

o Denotes Iron Monument