

FROM THE OFFICE OF

CHARLES O. GEORGI COMPANY

2215 West County Road B

Saint Paul 13, Minnesota

REGISTERED CIVIL ENGINEER AND LAND SURVEYOR

Certificate of Survey

I Hereby Certify that this plat shows a survey made by me of the property described on this plat, and that the corners are correctly placed as shown, and that all locations have been correctly shown.

Surveyed For Mrs. Lillian L. Carlson
 Date April 1963
 Scale 1" = 100'

By Charles O. Georgi
 REGISTERED LAND SURVEYOR

Description:

The Easterly 132.2 feet of the following described parcel:

All of Lot 3 except the following described portion thereof; All that part of Lot 3 lying North of a line drawn from a point on the East line of said Lot 3 230.29 feet North from the intersection of the East and South lines of Lot 4 said line running Westerly across said Lot 3 to a point on the West line of said Lot 3 260.83 feet Northwest of the point of intersection of the South and West lines of said Lot 4, and all of Lot A except the South 46.90 feet thereof, all of said property being in Block 1, of Gaston's Subdivision No. 1, according to the plat thereof on file and of record in the office of the Register of Deeds in and for said County and State.

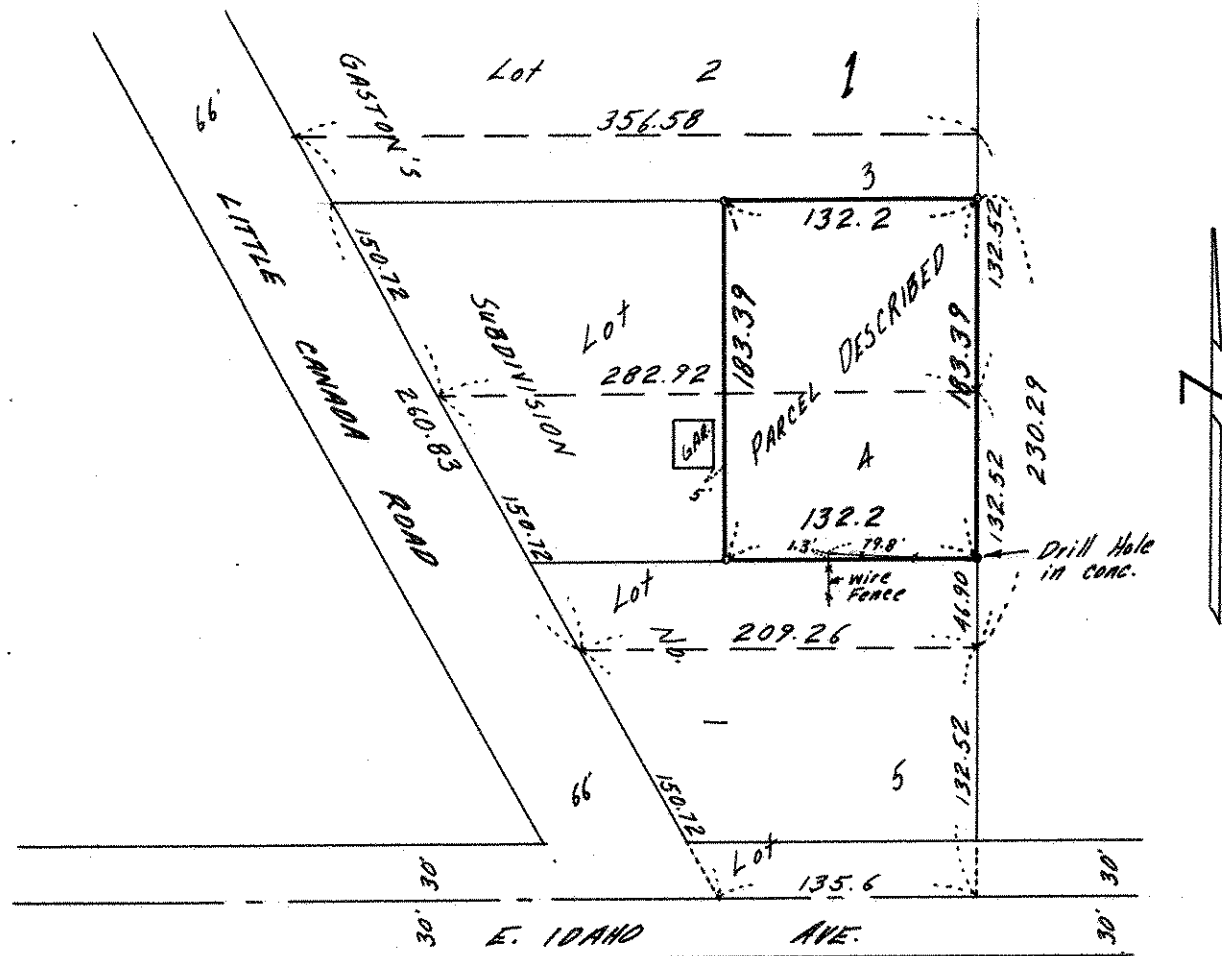

o Denotes Iron Monument