

FROM THE OFFICE OF

# CHARLES O. GEORGI COMPANY

2215 West County Road B

Saint Paul 13, Minnesota

REGISTERED CIVIL ENGINEER AND LAND SURVEYOR

## Certificate of Survey

I Hereby Certify that this plat shows a survey made by me of the property described on this plat, and that the corners are correctly placed as shown, and that all locations have been correctly shown.

Surveyed For A.J. Tetzlaff & Son

Date March 1963

Scale 1" = 50'

By Charles O. Georgi  
REGISTERED LAND SURVEYOR

Description:

The Westerly 40.32 feet of Lot 5, Block 1, Cemstone Addition.

All of Lot 5, except the Westerly 40.32 feet, and the Westerly 31.46 feet of Lot 4, Block 1, Cemstone Addition.

All of Lot 4, except the Westerly 31.46 feet, and the Westerly 22.60 feet of Lot 3, Block 1, Cemstone Addition.

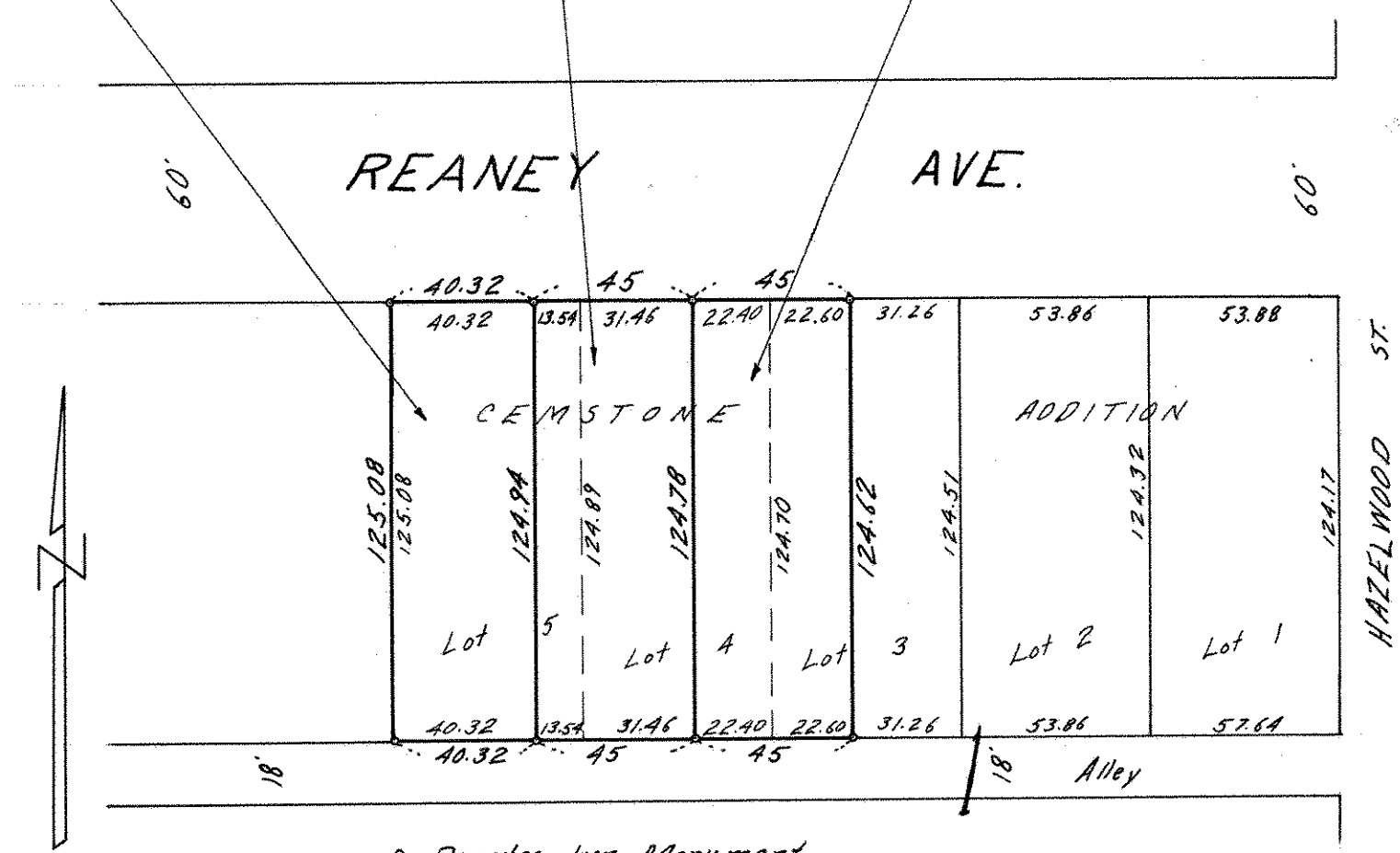

o Denotes Iron Monument