

FROM THE OFFICE OF

CHARLES O. GEORGI COMPANY

2215 West County Road B

Saint Paul 13, Minnesota

REGISTERED CIVIL ENGINEER AND LAND SURVEYOR

Certificate of Survey

I Hereby Certify that this plat shows a survey made by me of the property described on this plat, and that the corners are correctly placed as shown, and that all locations have been correctly shown.

Surveyed For Earl Pearson

Date May 1963

Added house locations 5/20/66

Scale 1" = 40'

By Charles O. Georgi
REGISTERED LAND SURVEYOR

Description:

The East 5 feet of Lot 18 and the West 14 feet of Lot 21 and all of Lots 19 and 20, Block 3, Walters Sub.

NOTE:

It is recommended that you see your attorney relative to the encroachment shown; survey made in accordance with the above legal description.

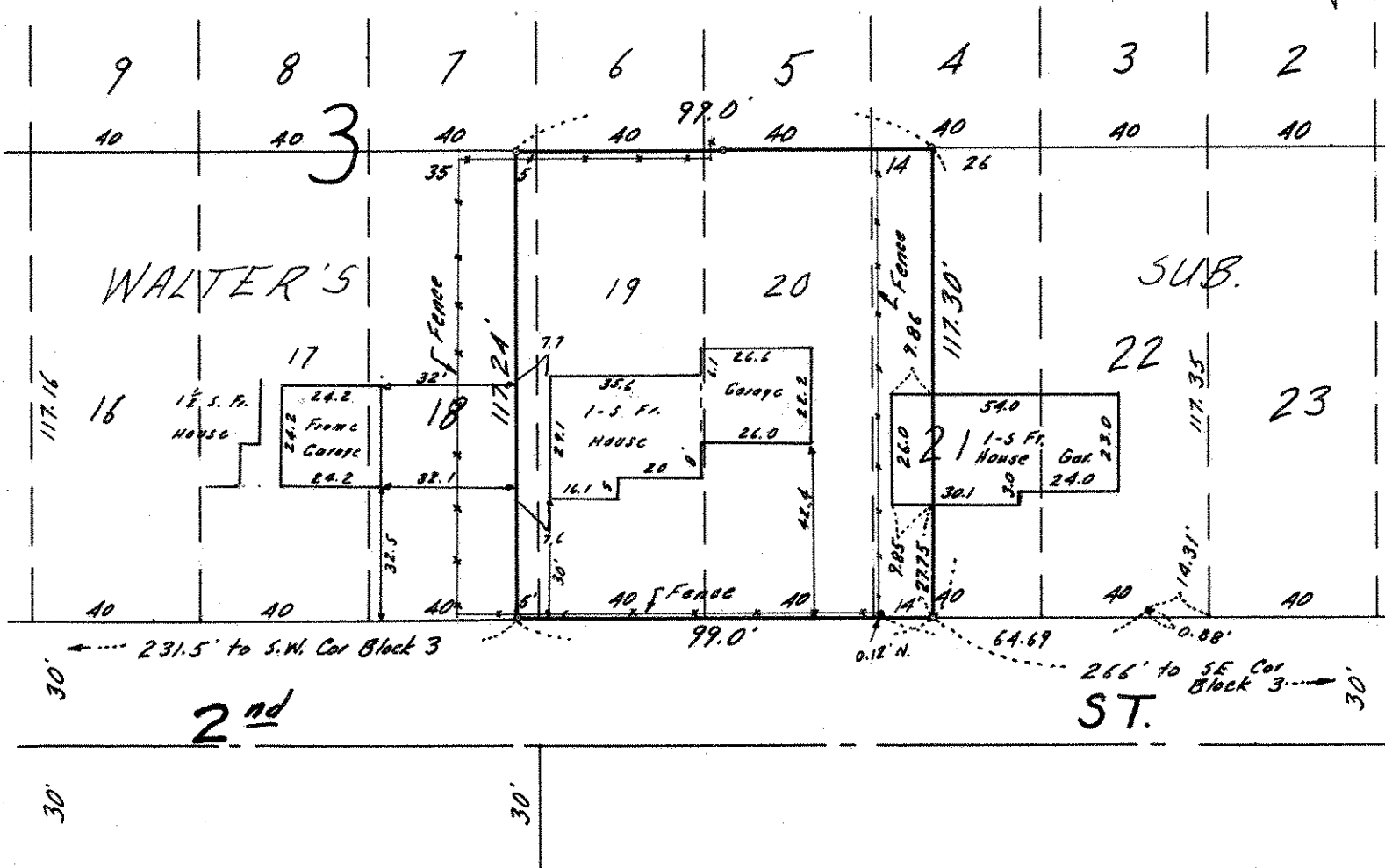

- Denotes Iron Monument set by us.
- Denotes Irons found in place.