

FROM THE OFFICE OF

**CHARLES O. GEORGI COMPANY**

2215 West County Road B

Saint Paul 13, Minnesota

REGISTERED CIVIL ENGINEER AND LAND SURVEYOR

# Certificate of Survey

I Hereby Certify that this plat shows a survey made by me of the property described on this plat, and that the corners are correctly placed as shown, and that all locations have been correctly shown.

Surveyed For MARIE G. BASCIQ

Date June 26, 1963

Scale 1" = 50'

By Charles O. Georgi  
REGISTERED LAND SURVEYOR

**Description:**

The East 1/2 of Lot 28 and all that part of Lots 29 and 30, H.H. Chapman's Lake Owasso Beach lying Westerly of the following described line: beginning at a point on the Northerly line of said Lot 30 distant 15.1 feet Easterly of the Northwesterly corner of said Lot 30 thence Southerly along a straight line to a point on the Southerly line of said Lot 29 distant 12.5 feet Westerly of the Southeast corner of said Lot 29 and there terminating; Riparian Rights.

**Description:**

All that part of Lots 29 and 30, H.H. Chapman's Lake Owasso Beach lying Easterly of the following described line: beginning at a point on the Northerly line of said Lot 30 distant 15.1 feet Easterly of the Northwesterly corner of said Lot 30, thence Southerly along a straight line to a point on the Southerly line of said Lot 29 distant 12.5 feet Westerly of the Southeast corner of said Lot 29 and there terminating; Riparian Rights

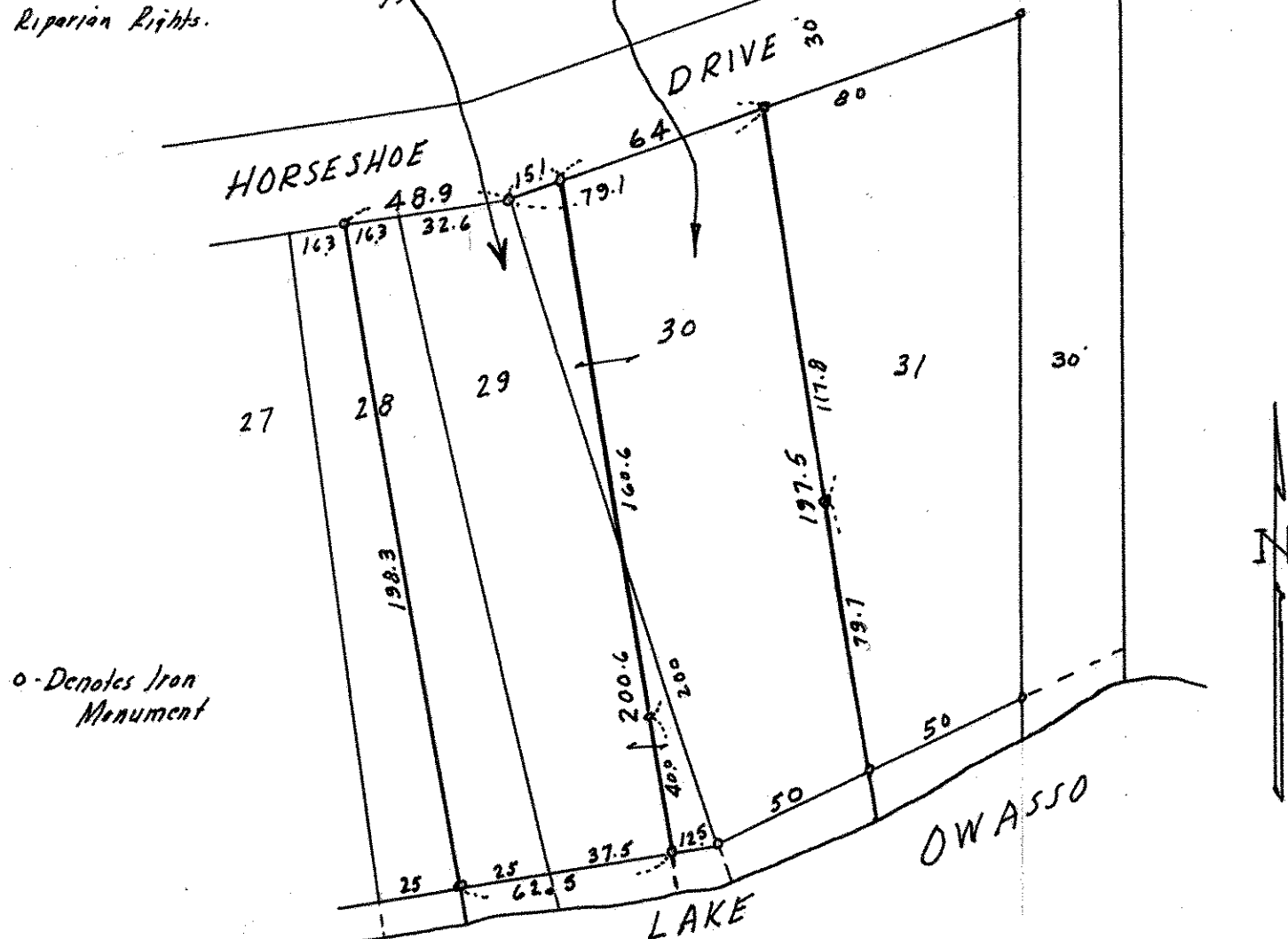

o - Denotes Iron Monument