

CERTIFICATE OF SURVEY

MILNER W. CARLEY & ASSOCIATES
CONSULTING CIVIL ENGINEERS—LAND SURVEYORS

500 W. HWY. 96
ST. PAUL 12, MINN.
484-3301

18 FOURTH AVE. S.E.
ST. CLOUD, MINNESOTA
BL 1-7751

I hereby certify that this survey, plan, or report was prepared by me or under my direct supervision and that I am a duly Registered Land Surveyor under the laws of the State of Minnesota.

Reg. No. 2527 Date Nov 15, 1963

Donald W. Carley

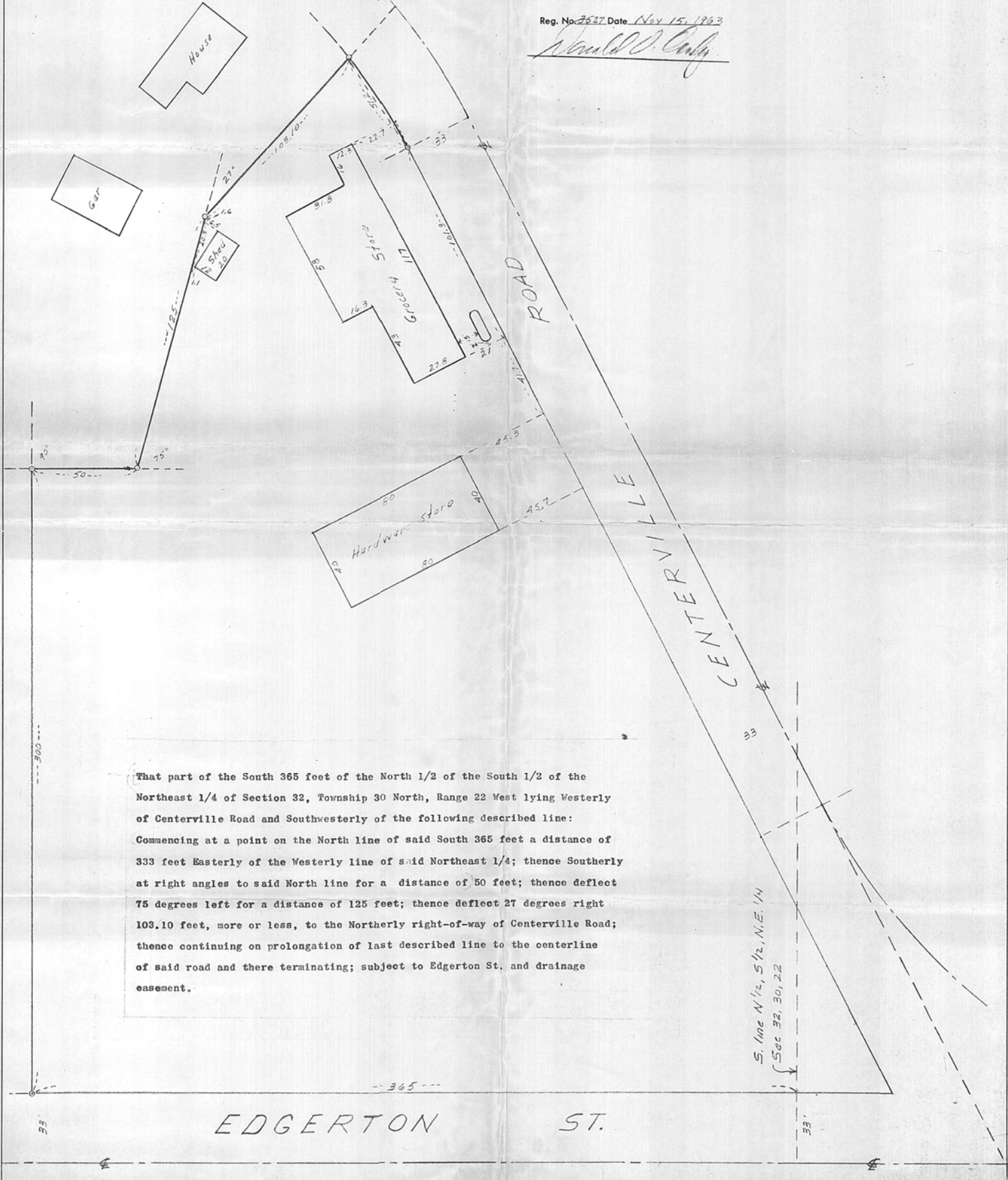

That part of the South 365 feet of the North 1/2 of the South 1/2 of the Northeast 1/4 of Section 32, Township 30 North, Range 22 West lying Westerly of Centerville Road and Southwesterly of the following described line:
Commencing at a point on the North line of said South 365 feet a distance of 333 feet Easterly of the Westerly line of said Northeast 1/4; thence Southerly at right angles to said North line for a distance of 50 feet; thence deflect 75 degrees left for a distance of 125 feet; thence deflect 27 degrees right 103.10 feet, more or less, to the Northerly right-of-way of Centerville Road; thence continuing on prolongation of last described line to the centerline of said road and there terminating; subject to Edgerton St. and drainage easement.

S. line N 1/2, S 1/2, N.E. 1/4
(Sec 32, 30, 22)