

22

MARYLAND AVE.

# SITUATION SURVEY

SHOWING LOCATION OF EXISTING BUILDINGS  
 LANE PLACE BETWEEN MARYLAND AVE. & JESSAMINE AVE.  
 ST. PAUL, MINNESOTA



SCALE: 1" = 30'

° INDICATES IRON PINS IN PLACE AS SHOWN ON CERTIFIED LOT SURVEY SEPT. 9, 1963.

S 28 T 29 R 22

I HEREBY CERTIFY THAT ON NOV. 8, 1963 I MADE A SURVEY OF THE DWELLINGS  
 LOCATED IN ADJACENT VICINITY OF LOT 1 BLOCK 2 LANE-HOSPES ADDITION,  
 ST. PAUL MINNESOTA AND THE LOCATION OF SAID BUILDINGS ARE CORRECTLY  
 SHOWN ON THIS PLAT.

*P. E. Highum*  
 P. E. HIGHUM  
 REGISTERED LAND SURVEYOR NO. 1538

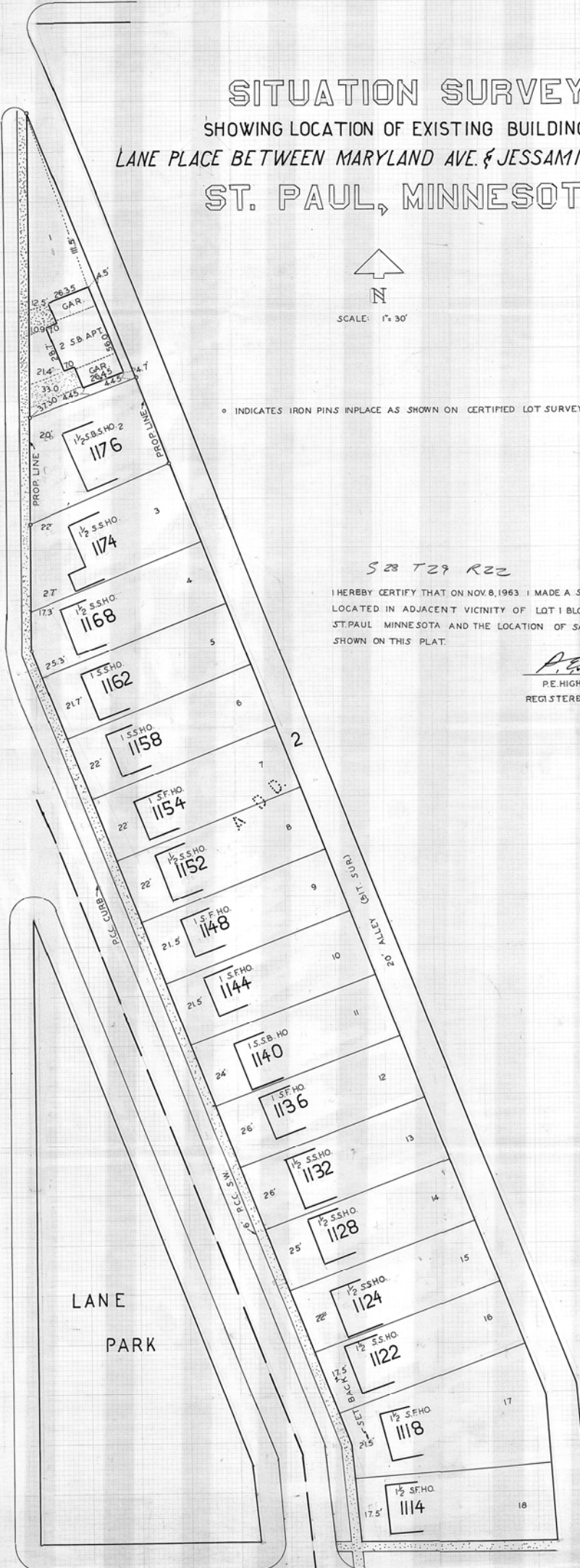
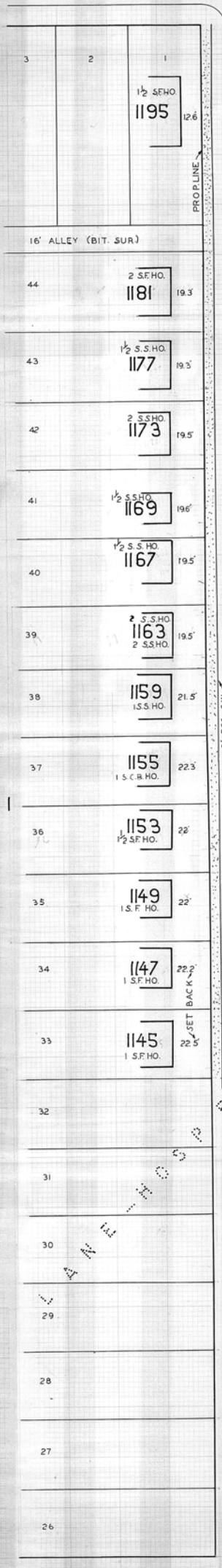

LANE-HOSPES

LANE PARK

JESSAMINE AVE.