

10-28-23

Phone: Midway 9-0484  
(Evenings Collect)

# P. E. HIGHUM

Registered Professional Engineer and Land Surveyor  
1275 St. Paul Avenue St. Paul 16, Minnesota

## PLAT OF SURVEY

OF PROPERTY OF MARVIN A. BROWN  
 described as follows: LOT 19 and WEST 5 FEET LOT 20  
BLOCK 2 LEXINGTON PARK PLAT 8  
CITY OF ST. PAUL, MINNESOTA

Scale: 1 inch.....100.....feet.

o DENOTES IRON INPLACE

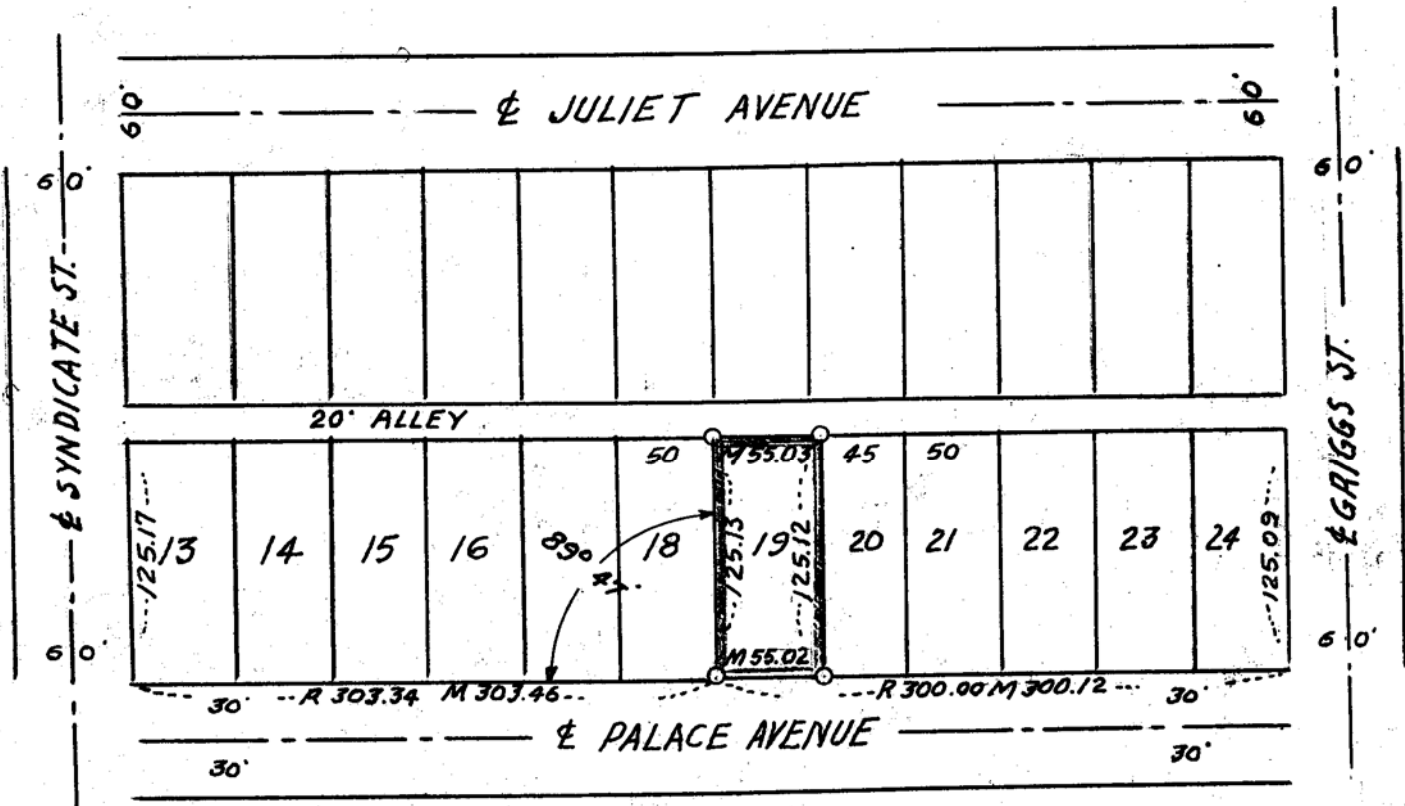

### CERTIFICATE OF LOCATION OF BUILDING

I hereby certify that on....., 19.... I made a survey of the proposed location of the building on the above described property and that the location of said building is correctly shown on the above plat.

### CERTIFICATE OF SURVEY

I hereby certify that on Sept. 28....., 1963. I surveyed the property described above and that the above plat is a correct representation of said survey.

*P. E. Highum*  
#1538