

699-0484

Phone: ~~699-0484~~

(Evenings Collect)

28-29-22

P. E. HIGHUM

Registered Professional Engineer and Land Surveyor

1275 St. Paul Avenue

St. Paul 16, Minnesota

PLAT OF SURVEY

OF PROPERTY OF _____

described as follows: LOT 29 AND 30 EXCEPT THE SOUTH 30 FEET OF LOT
29 AND 30 BLOCK 7 EASTVILLE HEIGHTS ADDITION
CITY OF ST. PAUL RAMSEY COUNTY MINNESOTA



Scale: 1 inch.....40 feet.

o DENOTES IRON PIN

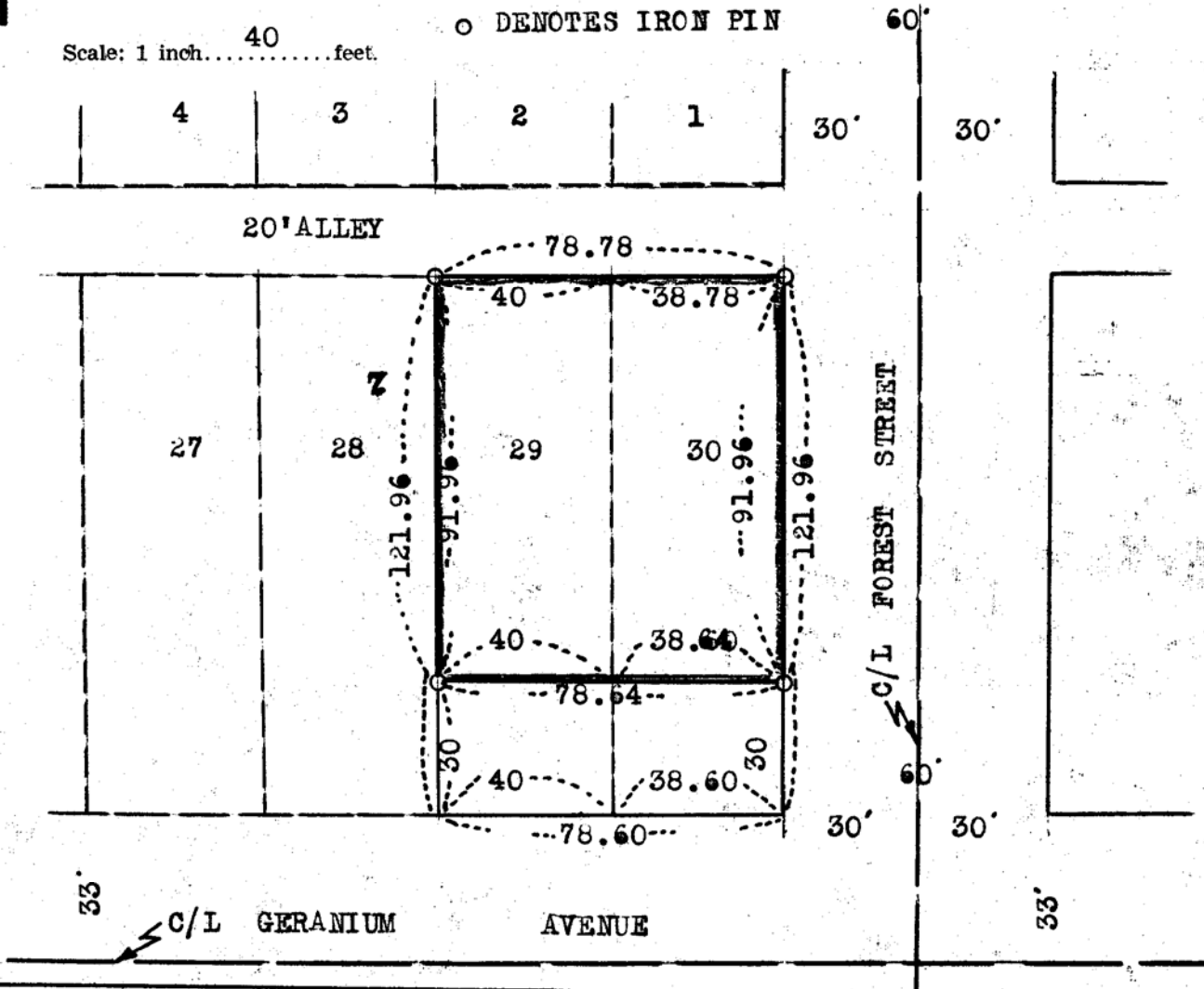

CERTIFICATE OF LOCATION OF BUILDING

I hereby certify that on....., 19.... I made a survey of the proposed location of the building on the above described property and that the location of said building is correctly shown on the above plat.

CERTIFICATE OF SURVEY

I hereby certify that on.....OCT. 30, 19...63 I surveyed the property described above and that the above plat is a correct representation of said survey.

P. E. Highum
#1538