

699-0484
Phone: ~~Midway 9-0484~~
(Evenings Collect)

P. E. HIGHUM

Registered Professional Engineer and Land Surveyor
1275 St. Paul Avenue St. Paul 16, Minnesota

PLAT OF SURVEY

OF PROPERTY OF DON J. BOBER
described as follows: E.² LOT 23 & ALL LOT 24 BLOCK 39
SUMMIT PARK ADDN.
S.T. PAUL, RAMSEY COUNTY, MINNESOTA



Scale: 1 inch.....50.....feet.

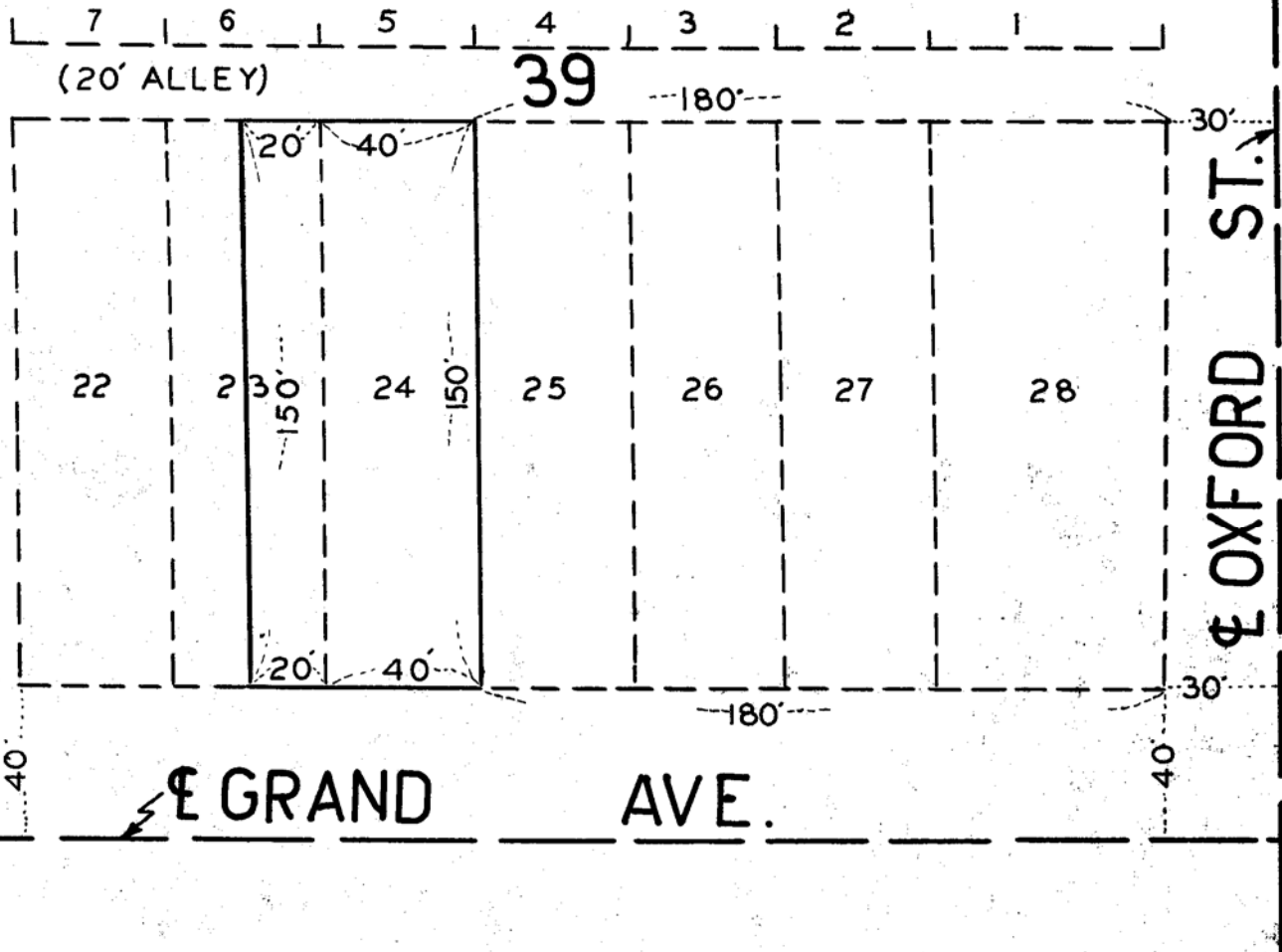

CERTIFICATE OF LOCATION OF BUILDING SEE SEPAR. PLAT

I hereby certify that on....., 19.... I made a survey of the proposed location of the building on the above described property and that the location of said building is correctly shown on the above plat.

CERTIFICATE OF SURVEY

NOV. 20, 1963
I hereby certify that on....., 19.... I surveyed the property described above and that the above plat is a correct representation of said survey.

P. E. Highum