SWB 28 22

FROM THE OFFICE OF

CHARLES O. GEORGI COMPANY

2215 West County Road B Saint Paul 13, Minnesota

REGISTERED CIVIL ENGINEER AND LAND SURVEYOR

Certificate of Survey

I Hereby Certify that this plat shows a survey made by me of the property described on this plat, and that the corners are correctly placed as shown, and that all locations have been correctly shown.

Surveyed For EDNA BENSON

Date May 1962

Scale 1" = 50'

By Charles O. Georgi
REGISTERED LAND SURVEYOR

Description: The East 63 feet of the West 163 feet of Lot 1 and the East 50 feet of the West 150 feet of Lot 2 Block 153 West St. Paul Proper

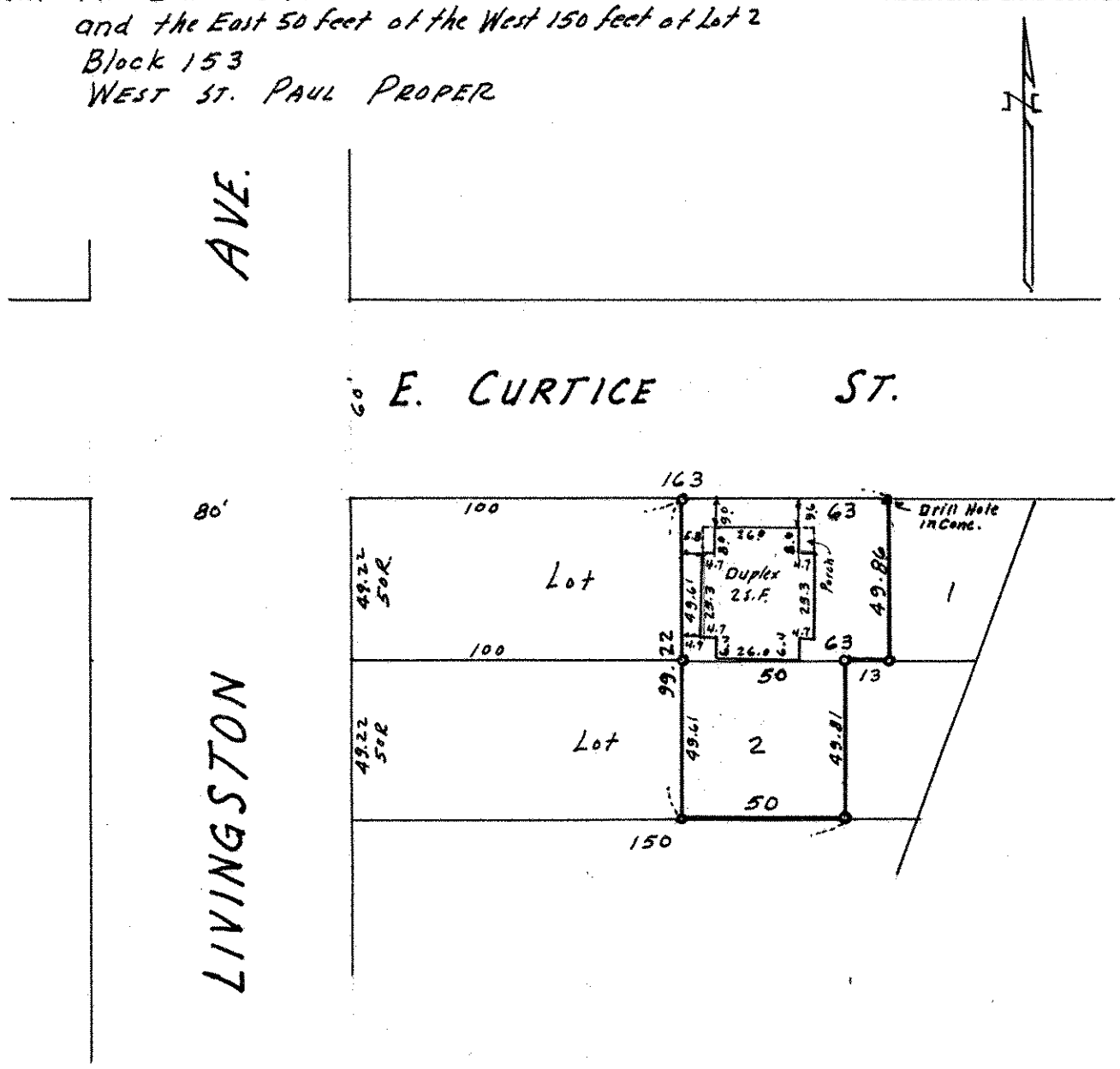

o Denotes Iron Monument.
R Denotes Record measure as per plat.