

PLAT OF SURVEY

OF PROPERTY OF Arthur J. Barriault

DESCRIBED AS FOLLOWS *Commencing at the Northwest corner of Block 11, Bell's Addition to West St. Paul, running thence in a Southerly direction on the Westerly line of said Block 11 - 75' to a point; thence Easterly parallel to the Southerly line of Block 11 - 50' to a point; thence Northerly on a line parallel with the Westerly line of said Block 11 - 75' to the Northerly line of said Block 11 to a point; thence Westerly along the Northerly line of said Block 11 - 50' to the place of beginning, except the Easterly 27.6' thereof.*
 No 178 Dunedin Terrace, St. Paul, Minnesota.

SCALE: 1 INCH = 30 FEET

T. J. WELCH, REGISTERED SURVEYOR
 738 SURREY AVENUE, ST. PAUL 6, MINN.

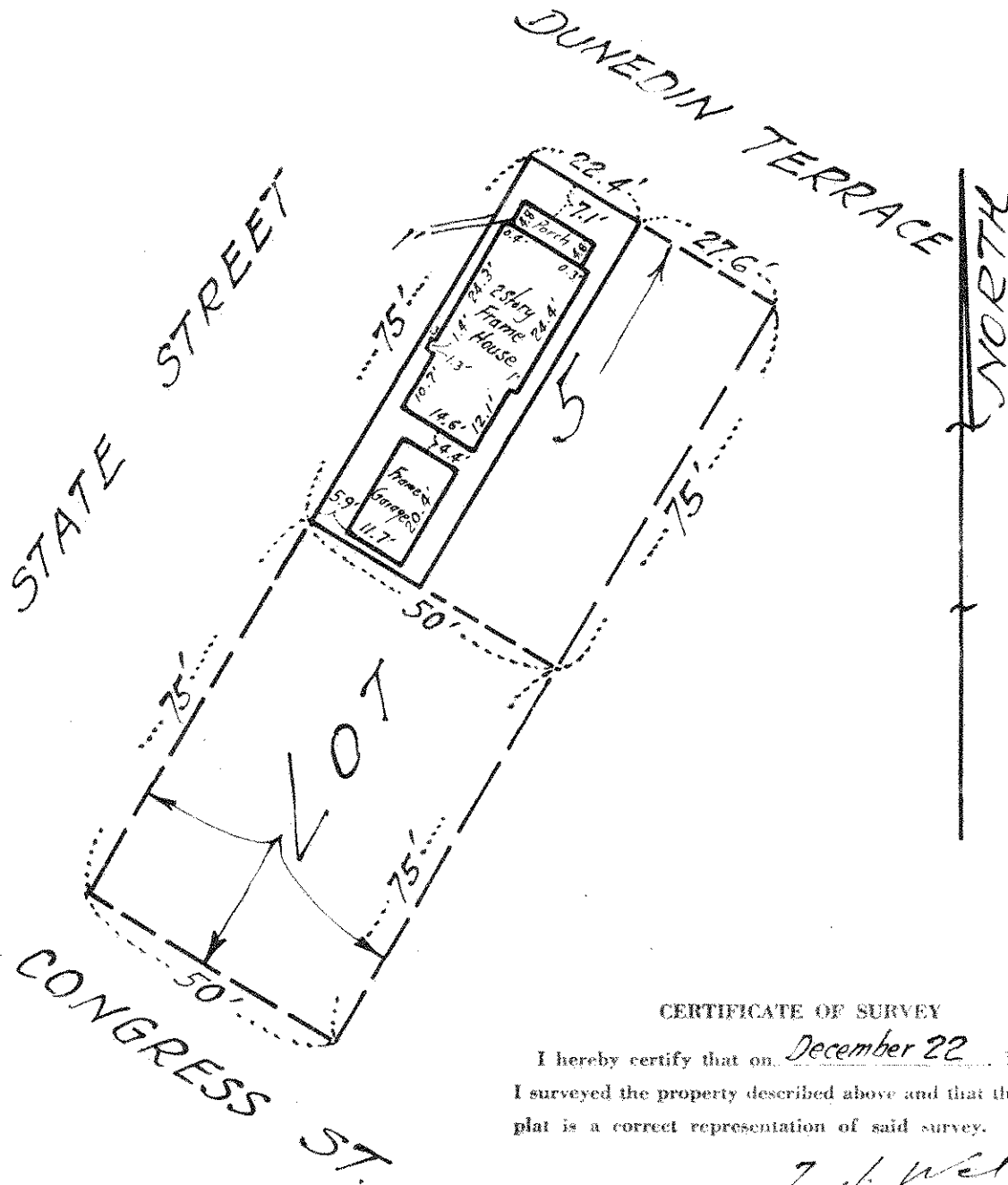

CERTIFICATE OF SURVEY

I hereby certify that on December 22 1962
 I surveyed the property described above and that the above
 plat is a correct representation of said survey.

T. J. Welch