

FROM THE OFFICE OF

CHARLES O. GEORGI COMPANY

2215 West County Road B

Saint Paul 13, Minnesota

REGISTERED CIVIL ENGINEER AND LAND SURVEYOR

Certificate of Survey

I Hereby Certify that this plat shows a survey made by me of the property described on this plat, and that the corners are correctly placed as shown, and that all locations have been correctly shown.

building location
ST. PAUL SCHOOL - JOHNSON HIGH SCHOOL

Surveyed For *McGough, M.J. Co.*

Date *May 1962*

Scale *1" = 100'*

By *Charles O. Georgi*
REGISTERED LAND SURVEYOR

Description: See Certificate of Survey by
Charles O. Georgi Company - April 1961

NOTE:

BASE LINES for control in the location of the school building on the southerly side as shown were checked and found to be correct within normal precision.

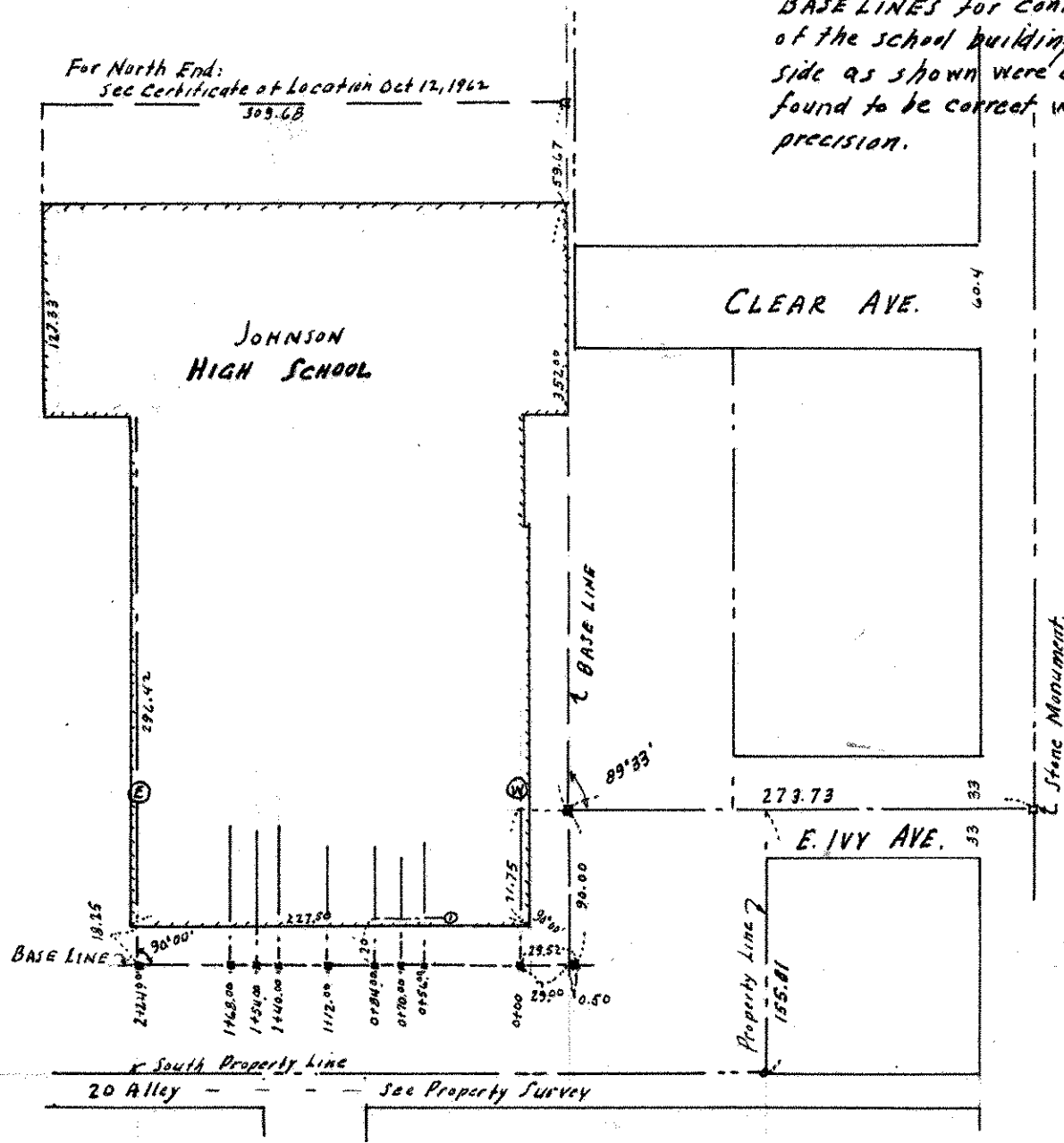

■ Denotes Concrete monument
around 4"x4" post in place.