

PR. 4-192 9911)

# WARREN I. FORSBERG

2141 2060 E. 5th St.  
St. Paul 6, Minn. 19

Registered Land Surveyor

## PLAT OF SURVEY

*MLK new for*

PROPERTY OF \_\_\_\_\_  
described as follows: Subject to White Bear Ave. and except the East 470.0',<sup>x</sup> the South 50.0' of the North  
130.0' of the South 410.0' of the North  $\frac{1}{2}$  of the Southwest  $\frac{1}{4}$  of Section 2, Township 29, Range 22,  
lying East of the center line of White Bear Ave.

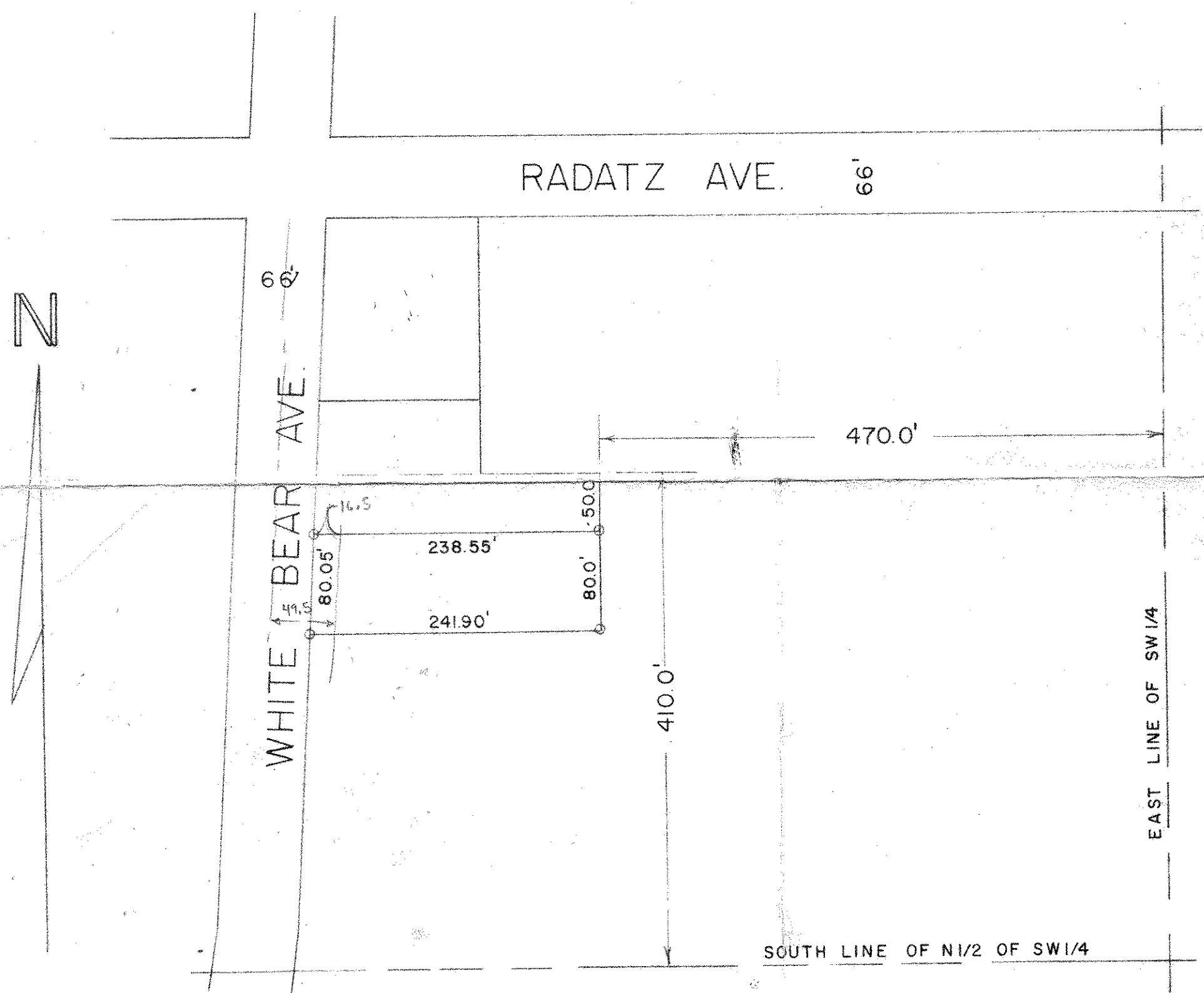

### CERTIFICATE OF SURVEY

I hereby certify that on SEPT. 687, 1962 I surveyed the property described above and that the above plat is a correct representation of said survey.

*Warren I. Forsberg*

Scale: 1 inch 100 feet.  
O—Indicates Iron Monument.