

11011

# CERTIFICATE OF SURVEY

MILNER W. CARLEY & ASSOCIATES  
CONSULTING CIVIL ENGINEERS — LAND SURVEYORS

500 W. HWY. 96  
ST. PAUL 12, MINN.  
IV 4-3321

18 FOURTH AVE. S.E.  
ST. CLOUD, MINNESOTA  
BL 1-7751

I hereby certify that this survey, plan, or report was prepared by me or under my direct supervision and that I am a duly Registered Land Surveyor under the laws of the State of Minnesota.

*Donald J. Carley*

Reg. No. 3527 Date July 30, 1962

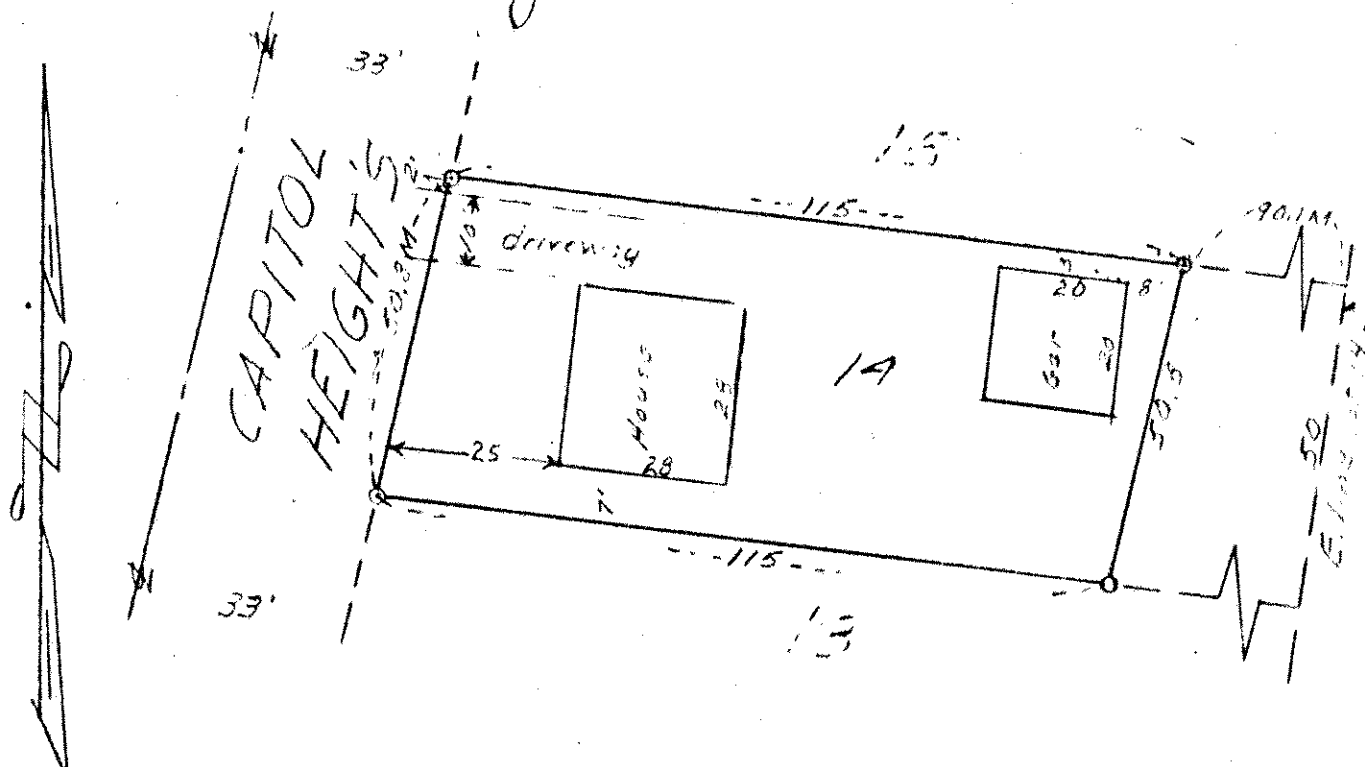

Scale 1"=30'

That part of Lot 14, Block 13 ASHTON AND SHERBURN'S ADDITION, Ramsey County, Minnesota lying Westerly of the following described line: beginning at a point on the Northerly line of said Lot 14, 115 feet Easterly of the Northwest corner thereof; thence Southerly parallel to the West line of said Lot 14 to the Southerly line thereof and there terminating.

62-221  
229-28