

FROM THE OFFICE OF

CHARLES O. GEORGI COMPANY

2215 West County Road B

Saint Paul 13, Minnesota

REGISTERED CIVIL ENGINEER AND LAND SURVEYOR

Certificate of Survey

I Hereby Certify that this plat shows a survey made by me of the property described on this plat, and that the corners are correctly placed as shown, and that all locations have been correctly shown.

Surveyed For Rehbein - Husnik Const.

Date April 1962

Scale 1" = 100'

By Charles O. Georgi
REGISTERED LAND SURVEYOR

Description:

Lot 12; and the West 11 feet of Lot 13, Block 4, Carroll Addition

Description:

Lot 13 except the West 11 feet thereof; the North 135 feet of the North-South alley in Block 4; and the West 10 feet of Lots 1, 2 and 3; and the West 10 feet of the North 15 feet of Lot 4, all in Block 4, Carroll Addition.

Description:

The East 55 feet of the West 65 feet of Lots 1, 2 and 3; and the East 55 feet of the West 65 feet of the North 15 feet of Lot 4, in Block 4, Carroll Addition.

Description:

The East 55 feet of the West 120 feet of Lots 1, 2 and 3; and the East 55 feet of the West 120 feet of the North 15 feet of Lot 4, in Block 4, Carroll Addition.

Description:

The East 62 feet of the West 74.57 feet of Lots 1, 2 and 3; and the East 62 feet of the West 74.57 feet of the North 15 feet of Lot 4, in Block 3, Carroll Addition.

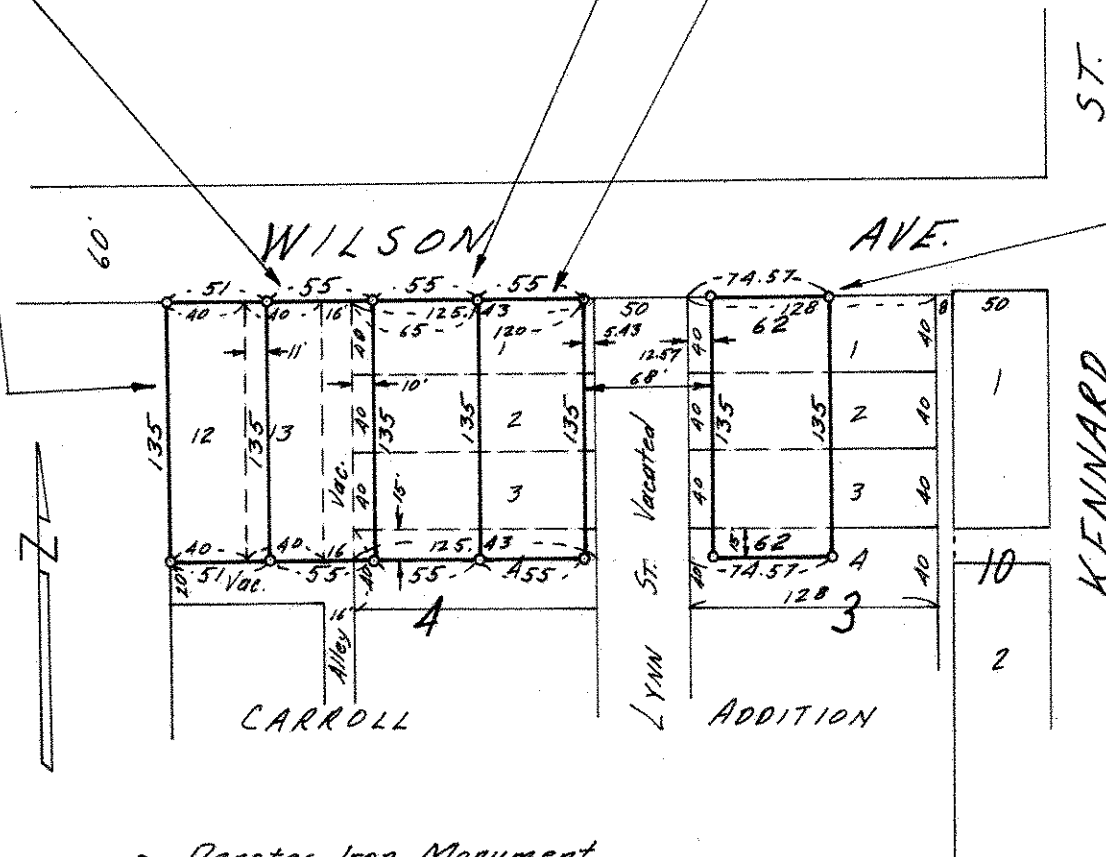

o Denotes Iron Monument