

FROM THE OFFICE OF

**CHARLES O. GEORGI COMPANY**

2215 West County Road B

Saint Paul 13, Minnesota

REGISTERED CIVIL ENGINEER AND LAND SURVEYOR

**Certificate  
of Survey**

I Hereby Certify that this plat shows a survey made by me of the property described on this plat, and that the corners are correctly placed as shown, and that all locations have been correctly shown.

Surveyed For WALTER AVOLES  
Date DEC 62  
Scale 1" = 50'

By Charles O. Georgi  
REGISTERED LAND SURVEYOR

**Description:**

The East 10 feet of the alley adjoining and lot 14, 15  
The North 28 feet of lot 13.  
The East 10 feet of alley adjoining and except the Northerly 5 feet lot 16;  
The West 10 feet alley adjoining and except the Northerly 5 feet lot 17; The West 10 feet of alley adjoining and lot 18.  
All in block 1, J. W. Bass's Subdivision of Collins Outlots No. 15, 14, 13, South of the C. ST. P. M. & O. Ry. all according to the plat of record thereof and on file.

Note: plat shows record measurement of 272 feet on south line of block 1

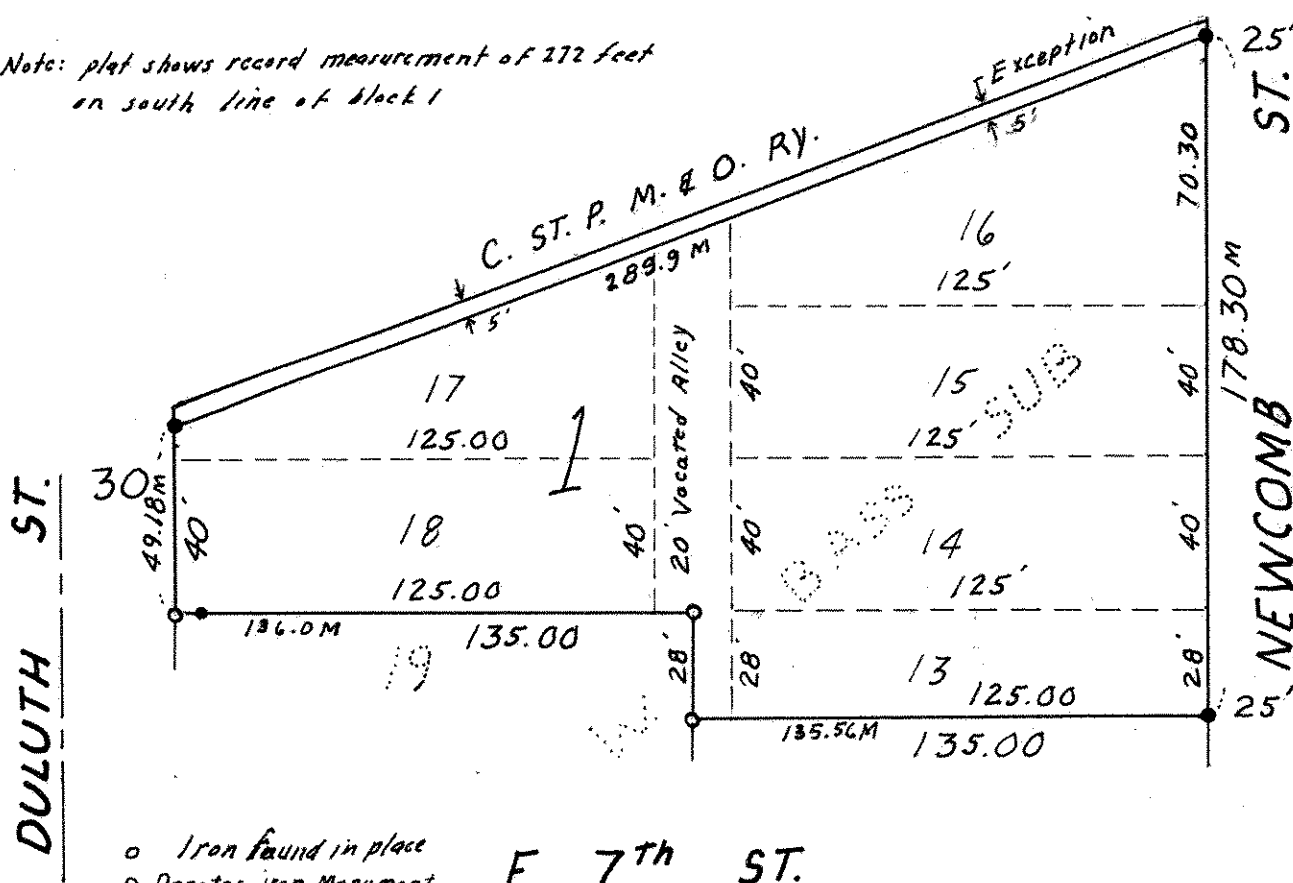

o Iron found in place  
o Denotes Iron Monument  
M - Denotes measured distance

E. 7th ST.