

FROM THE OFFICE OF

**CHARLES O. GEORGI COMPANY**

2215 West County Road B

Saint Paul 13, Minnesota

REGISTERED CIVIL ENGINEER AND LAND SURVEYOR

**Certificate  
of Survey**

I Hereby Certify that this plat shows a survey made by me of the property described on this plat, and that the corners are correctly placed as shown, and that all locations have been correctly shown.

Surveyed For *DAVID CRIMMINS*.....

Date..... *APR 62*.....

Scale..... *1" = 50'*.....

By *Charles O. Georgi*  
REGISTERED LAND SURVEYOR

Description:

*The South 49 feet of lot 3 AND 10T 2  
EXCEPT the South 22 feet thereof.  
BLOCK 1  
RIDGEWOOD*

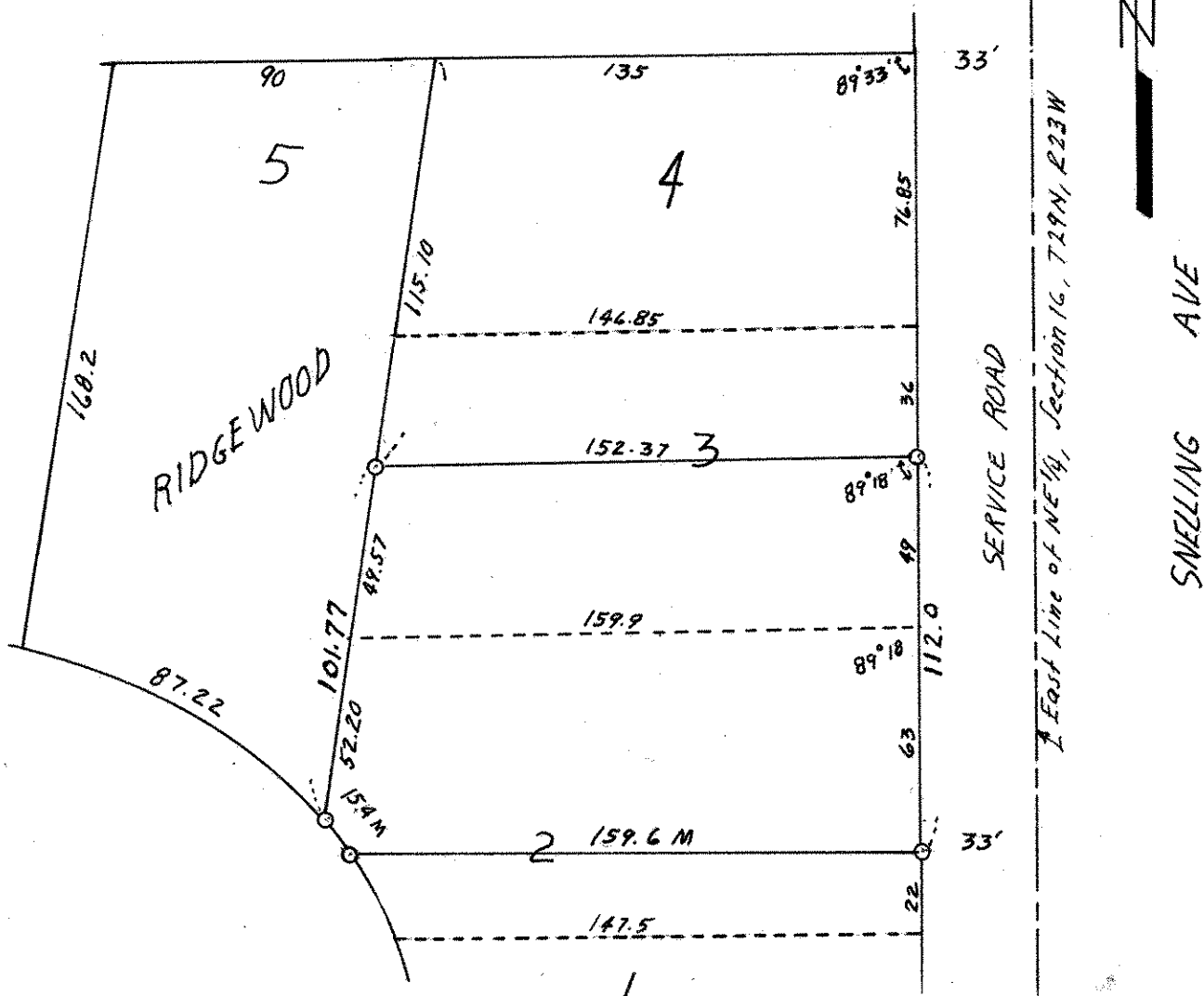

O DENOTES IRON MONUMENT  
M - MEASURED DISTANCE