

FROM THE OFFICE OF

CHARLES O. GEORGI COMPANY

2215 West County Road B

Saint Paul 13, Minnesota

REGISTERED CIVIL ENGINEER AND LAND SURVEYOR



I Hereby Certify that this plat shows a survey made by me of the property described on this plat, and that the corners are correctly placed as shown, and that all locations have been correctly shown.

Surveyed For Ernst
 Date August 7, 1962
 Scale 1" = 50'

By Charles O. Georgi
 REGISTERED LAND SURVEYOR

Description:

All that part of Lot E, Registered Land Survey No. 68 described as follows:
 Beginning at the Northeastly corner of said Lot E, Thence Northwestly along the Northeastly line of said Lot E 11.5 feet, Thence Southwestly parallel to Southeastly line of said Lot E a distance of 93.83 feet, thence Southerly a distance of 26.54 feet to the Southwestly corner of said Lot E, Thence Northeastly along the Southeastly line of said Lot E to the point of beginning.

Driveway Easement:

Ingress and Egress to Lots D and C, Registered Land Survey No. 68 over the following described premises:
 All that part of tract E and F, Registered Land Survey No. 68 lying southerly of a line running parallel to and distant 10 feet Northwestly of the Southwestly line of said Tract F and Northwestly extension thereof, on file in the office of the Registrar of Titles within and for said Ramsey County.

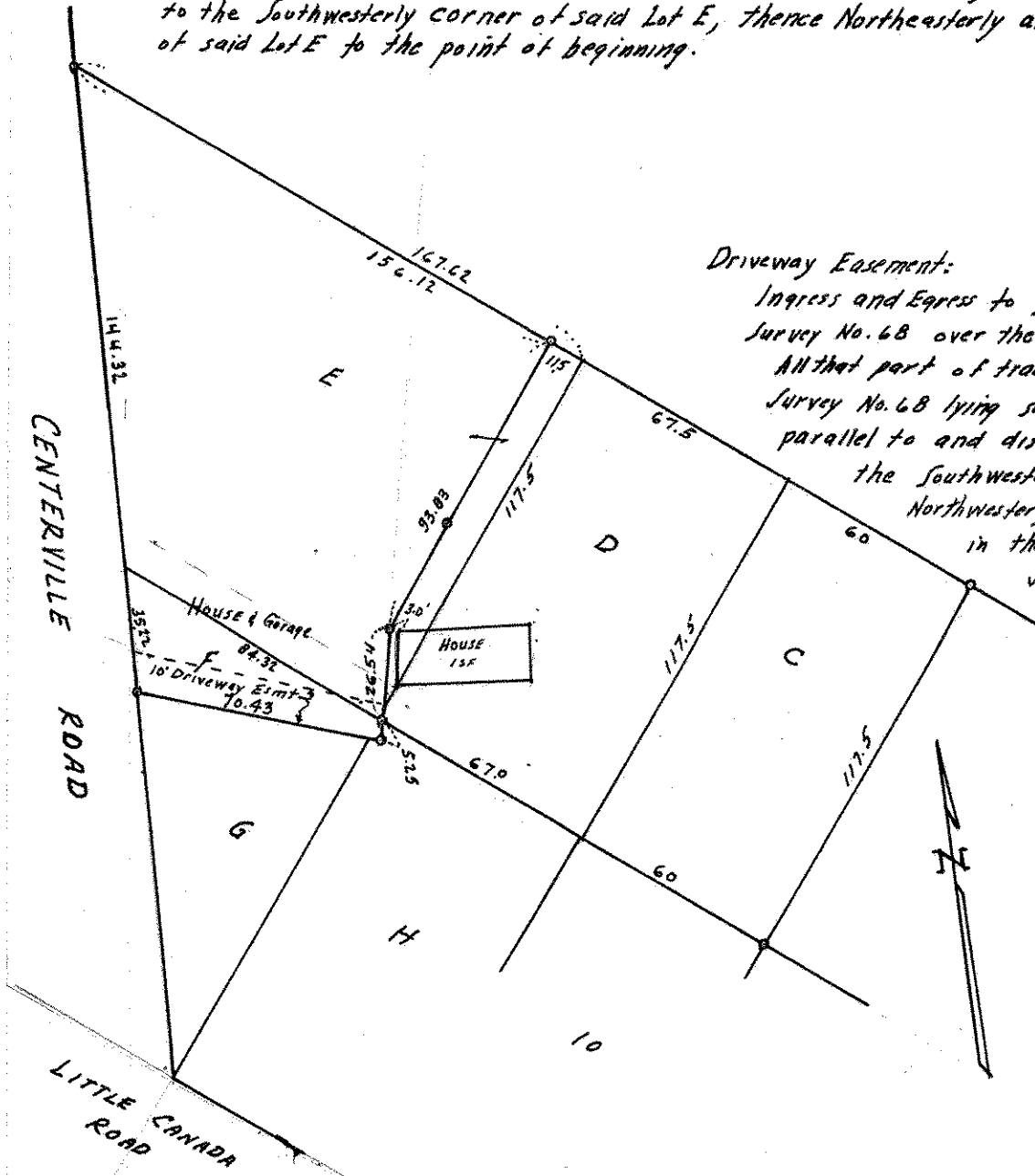

○ Denotes Iron Monument.