

FROM THE OFFICE OF

CHARLES O. GEORGI COMPANY

2215 West County Road B Saint Paul 13, Minnesota

REGISTERED CIVIL ENGINEER AND LAND SURVEYOR

Certificate of Survey

I Hereby Certify that this plat shows a survey made by me of the property described on this plat, and that the corners are correctly placed as shown, and that all locations have been correctly shown.

Surveyed For *Floyd Foslein*

Date *May 1962* Revised *4/16/62*
Added Service Road data 8/2/62

Scale *1" = 100'*

Description: *The North 1/2 of Lot 20 and the North 1/2 of the East 1/2 of Lot 19, J. W. Bass Garden Lots.*
Subject to Westminster St. and except the West 39.7 feet for Service Road.

By *Charles O. Georgi*
REGISTERED LAND SURVEYOR

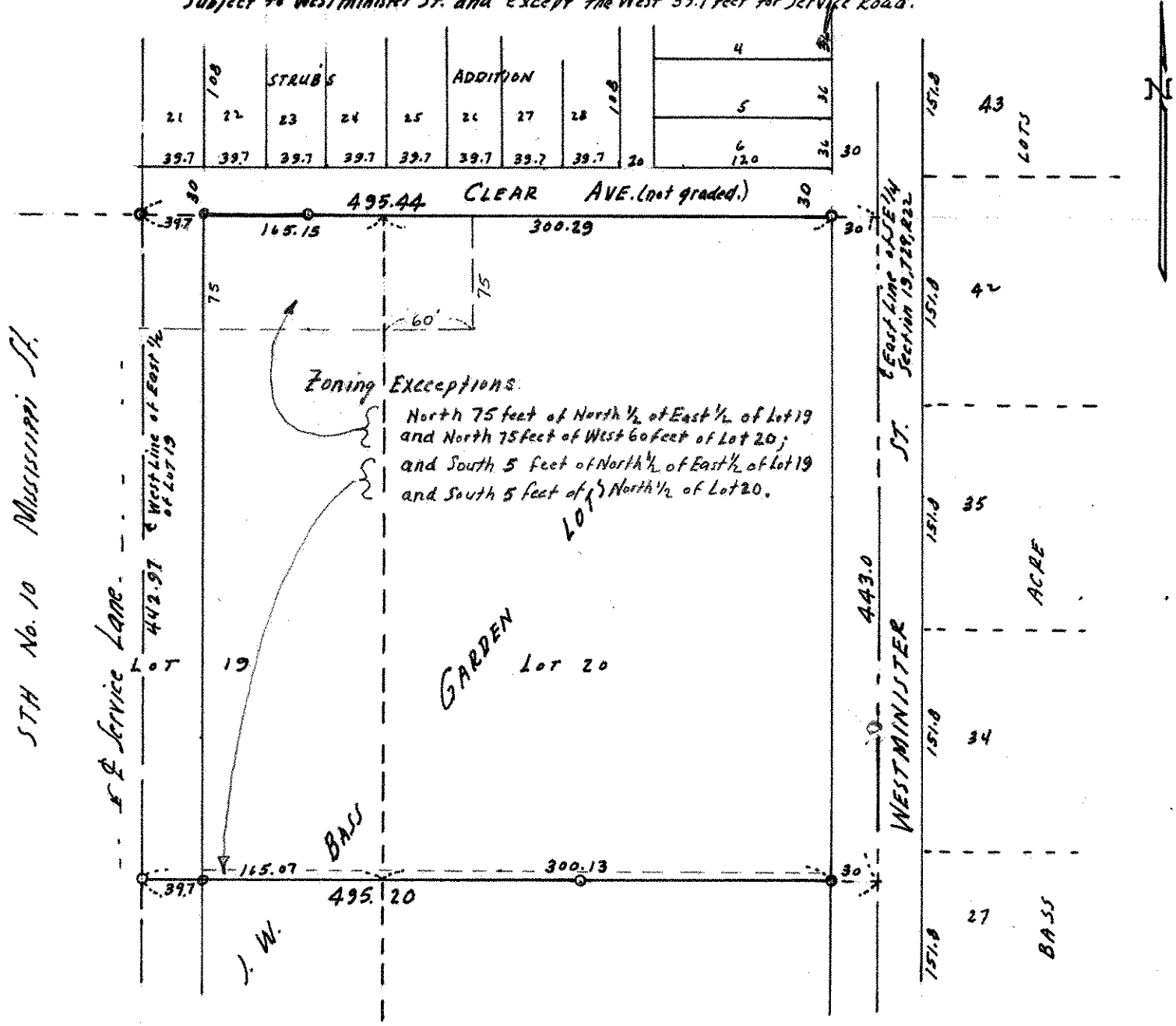

o Denotes Iron Monument.