

FROM THE OFFICE OF

CHARLES O. GEORGI COMPANY

2215 West County Road B

Saint Paul 13, Minnesota

REGISTERED CIVIL ENGINEER AND LAND SURVEYOR

Certificate of Survey

I Hereby Certify that this plat shows a survey made by me of the property described on this plat, and that the corners are correctly placed as shown, and that all locations have been correctly shown.

Surveyed For Jerome E. Dalnes

Date June 1962

Scale 1" = 50'

By Charles O. Georgi
REGISTERED LAND SURVEYOR

Description:

Approval is requested for a building permit for the below described parcel

All of Lot 24, Block 1, Hazel Park Division No. 8 except the West 5.5 feet thereof.

NOTE:

34.5' x 124.06' = 4,280 sq. ft. Area

Note that corner lots in the block have a frontage of 37 feet - Area 4,592 (Lot 30) and a frontage of 36.285 - Area 4,497 (Lot 16)

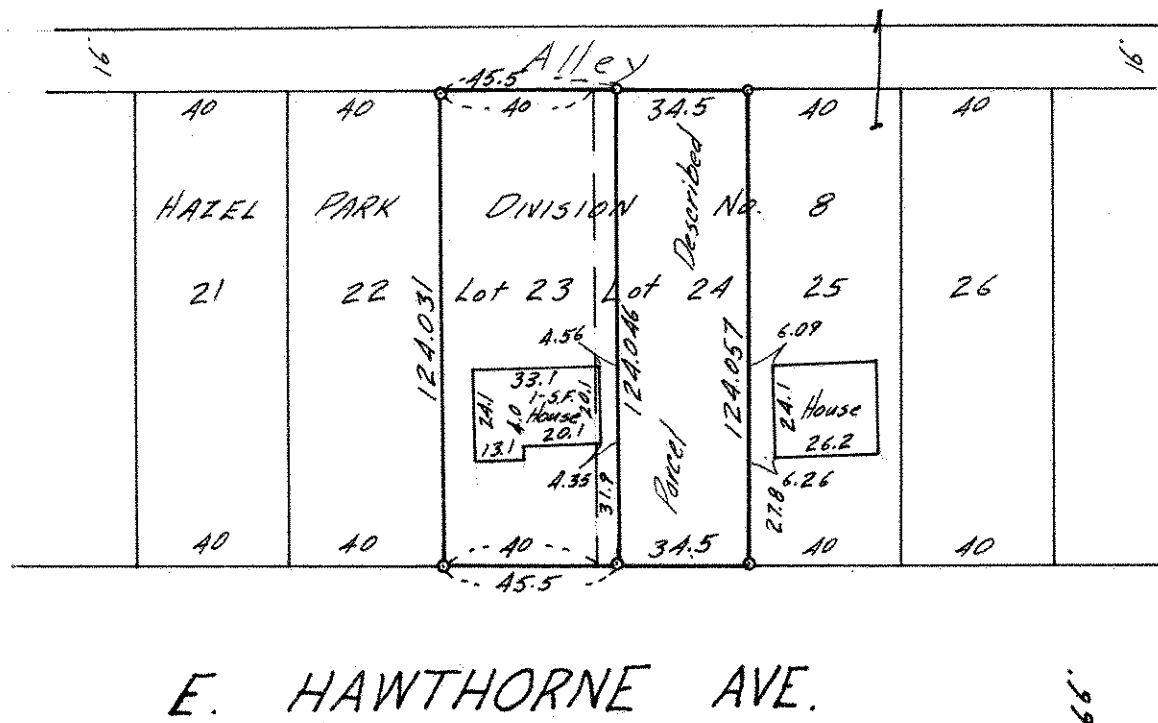

o Denotes Iron Monument