

TELEPHONE PR 6-0640

# PLAT OF SURVEY

OF PROPERTY OF Kenneth R. Hessler

DESCRIBED AS FOLLOWS The West 200' of the East 333' of the North 280' of Lot 13 Auditor's  
Subdivision No 43, subject to County Road "D" and Arcade Street  
No 794 East County Road "D", Ramsey County, Minn.

SCALE: 1 INCH = 60 FEET

T. J. WELCH, REGISTERED SURVEYOR  
 738 SURREY AVENUE, ST. PAUL 6, MINN.

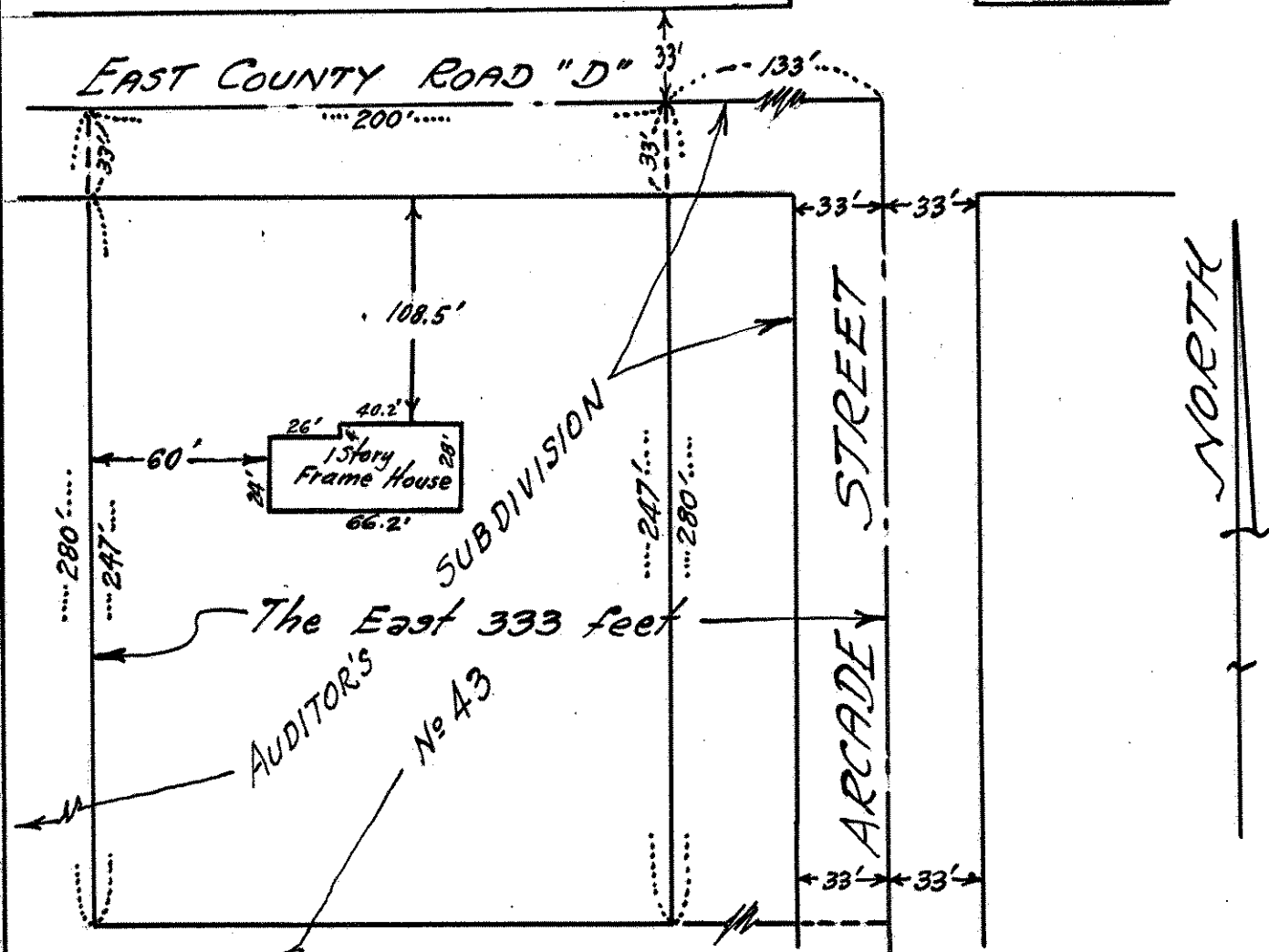

## CERTIFICATE OF SURVEY

I hereby certify that on Aug. 16, 1962  
 I surveyed the property described above and that the above  
 plat is a correct representation of said survey.

J. J. Welch