

FROM THE OFFICE OF

**CHARLES O. GEORGI COMPANY**

2215 West County Road B

Saint Paul 13, Minnesota

REGISTERED CIVIL ENGINEER AND LAND SURVEYOR

**Certificate  
of Survey**

I Hereby Certify that this plat shows a survey made by me of the property described on this plat, and that the corners are correctly placed as shown, and that all locations have been correctly shown.

J. Settecasì - M. Hiner

Surveyed For.....

Date..... May 1962.....

Scale..... 1" = 100'.....

By *Charles O. Georgi*  
REGISTERED LAND SURVEYOR

Description:

The West 103 feet of the South 133 feet of the North 549.25 feet of the SE 1/4 of Section 32, T 30, R 22 except for road purposes the West 33 feet thereof and except the North 33 feet thereof.

For Reference - General Note:

The above is a lot from the misc. parcel that is described, in part, as follows: "That part of the South 1/4 of Section 32, T 30, R 22 particularly described as follows: Commencing at a point 416.25' South of and 1240' West of the East Qtr. Cor of said Section 32, thence West 1577.71 feet, parallel to E-W Qtr line of said Section 32 to the center of Road, thence..."

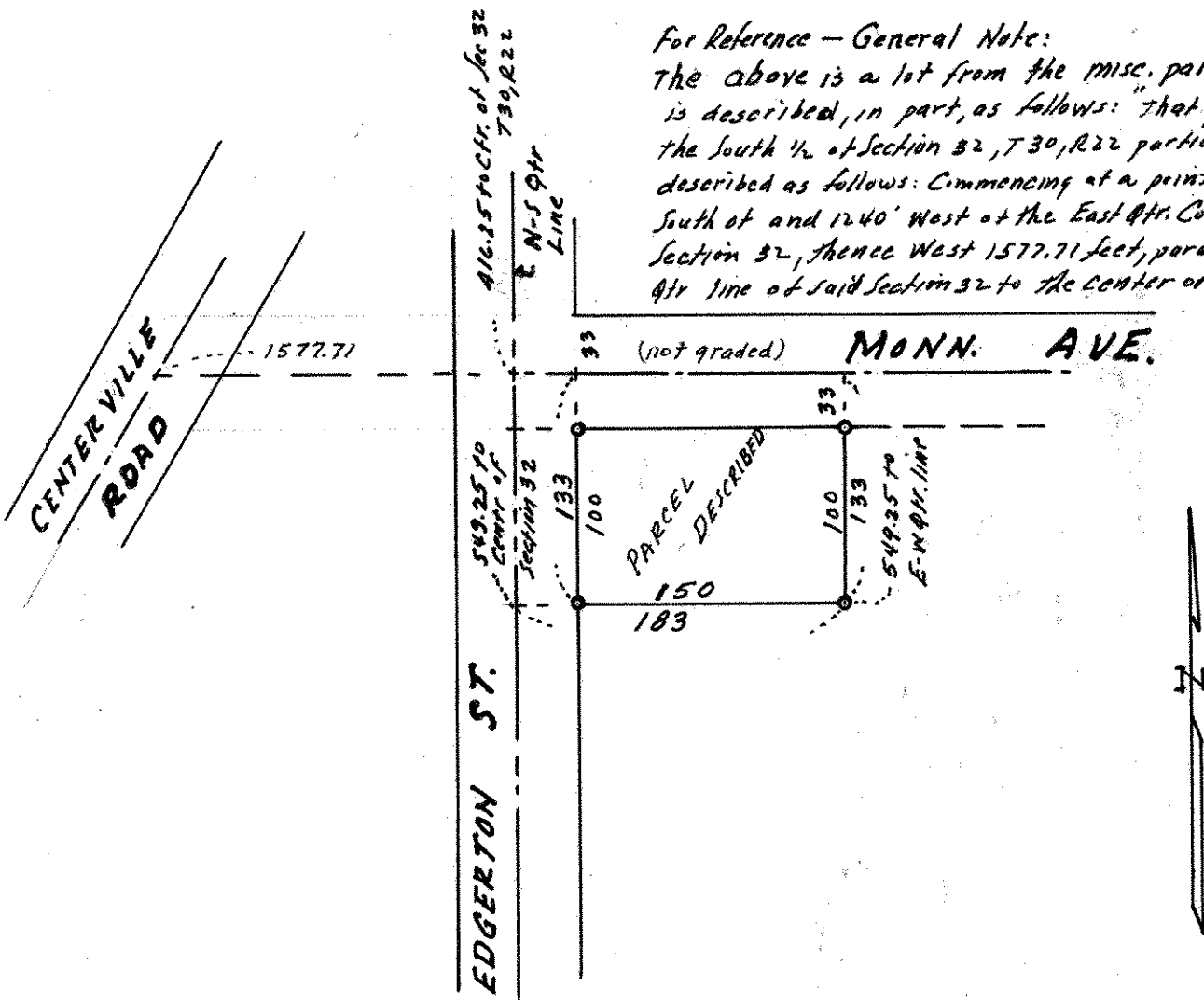

o Denotes Iron Monument.