

FROM THE OFFICE OF

**CHARLES O. GEORGI COMPANY**

2215 West County Road B

Saint Paul 13, Minnesota

REGISTERED CIVIL ENGINEER AND LAND SURVEYOR

**Certificate  
of Survey**

*I Hereby Certify that this plat shows a survey made by me of the property described on this plat, and that the corners are correctly placed as shown, and that all locations have been correctly shown.*

Surveyed For *Paul Hatner* .....

Date..... *June 1962* .....

Scale..... *1" = 50'* .....

By *Charles O. Georgi*  
REGISTERED LAND SURVEYOR

**Description:**

*The South 168 feet of the East 100 feet of the West 766.23 feet of the SW 1/4 of the SW 1/4 of Section 35, T30N, R23W; subject to the rights of the County of Ramsey over the South 33 feet thereof for highway purposes.*

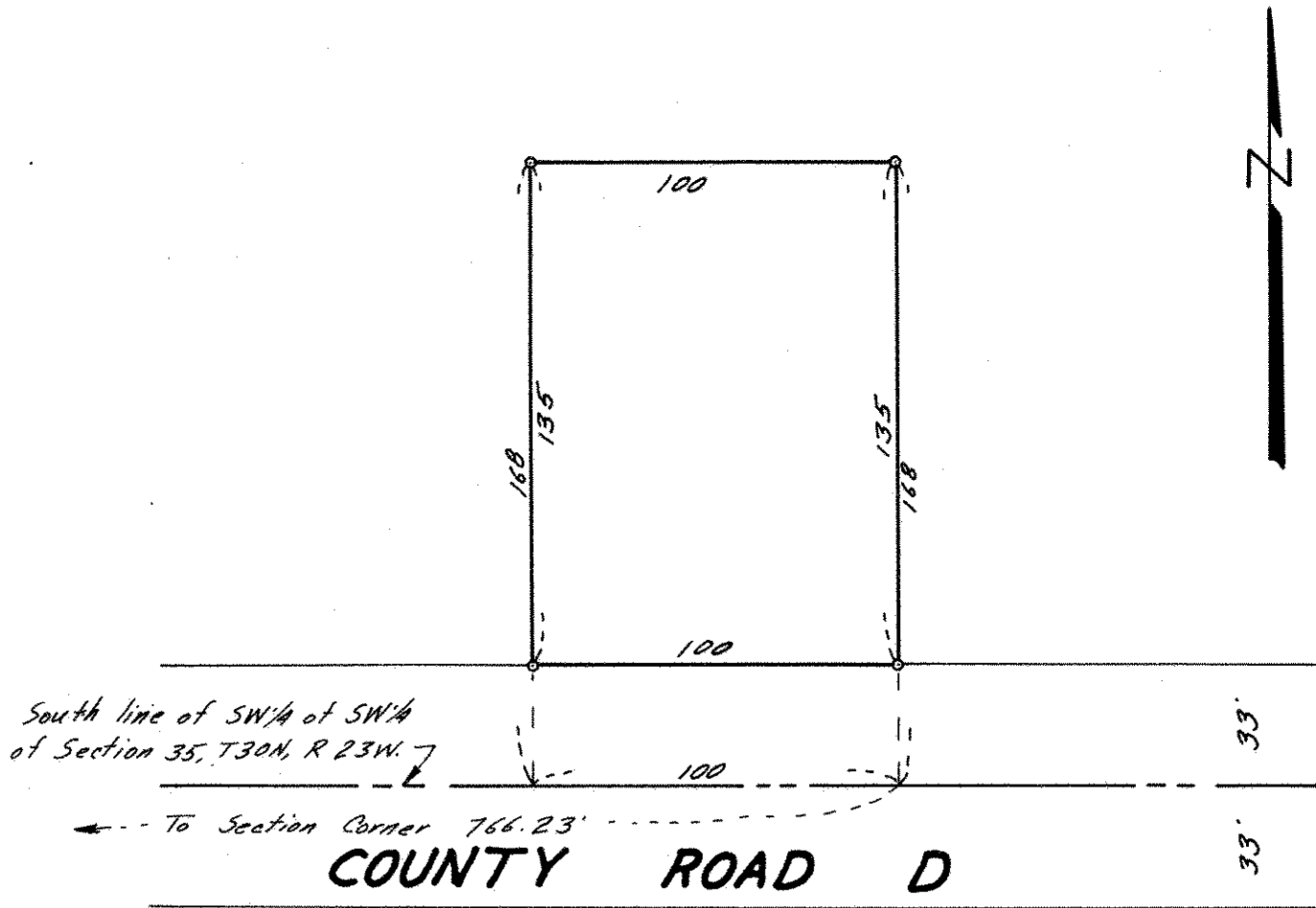

o Denotes Iron Monument