

# CERTIFICATE OF SURVEY

**MILNER W. CARLEY & ASSOCIATES**  
CONSULTING CIVIL ENGINEERS — LAND SURVEYORS

500 W. HWY. 96  
ST. PAUL 12, MINN.  
IV 4-3321

18 FOURTH AVE. S.E.  
ST. CLOUD, MINNESOTA  
BL 1-7751

I hereby certify that this survey, plan, or report was prepared by me or under my direct supervision and that I am a duly Registered Land Surveyor under the laws of the State of Minnesota.

Reg. No. 3527 Date Sept. 7, 1962

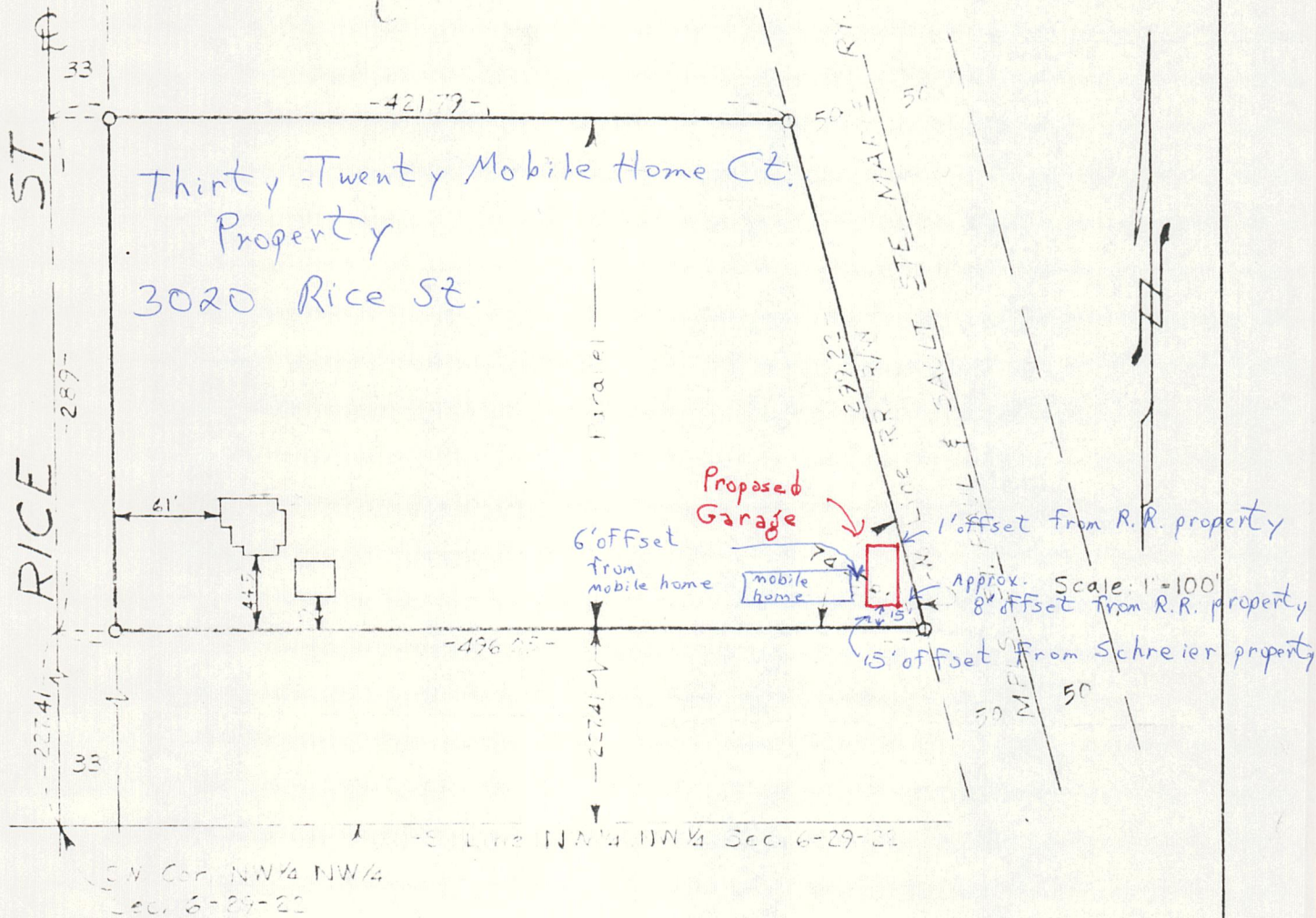

That part of NW 1/4 of NW 1/4 of Section 6, Town 29, Range 22 described as follows: Beginning at the Southwest corner of said NW 1/4 of NW 1/4; thence Northerly on West Section line, 227.41 feet to point of beginning; thence continue North on said West Section line, 289.0 feet; thence East on line parallel to South line of sd NW 1/4 of NW 1/4 to West line of 300 Line R/W; thence Southeasterly on said R/W to a point 227.41 feet North of South line of said NW 1/4 of NW 1/4; thence due West to point of beginning.