

FROM THE OFFICE OF

CHARLES O. GEORGI COMPANY

2215 West County Road B

Saint Paul 13, Minnesota

REGISTERED CIVIL ENGINEER AND LAND SURVEYOR

Certificate of Survey

I Hereby Certify that this plat shows a survey made by me of the property described on this plat, and that the corners are correctly placed as shown, and that all locations have been correctly shown.

Surveyed For Gould-National Batteries, Inc.

Date May 1962

Scale 1" = 100'

By Charles O. Georgi
REGISTERED LAND SURVEYOR

*That portion of the SE 1/4 of the NE 1/4 of Section 27,
Description: T29N, R23W, described as follows: Beginning at a point in the West line of Lexington Ave in the City of St. Paul, where the same is intersected by a Westerly production of the North line of Hatch St, said West line of Lexington Ave is parallel with and distant 80 feet Westerly, measured at right angles, from the East line of the SE 1/4 of the NE 1/4, thence North, along the West line of Lexington Ave., a distance of 700 feet; thence West, at right angles to the West line of Lexington Ave., a distance of 90 feet, thence Southwesterly, along a straight line to a point 350 feet West measured at right angles, from said West line of Lexington Ave., and 500 feet North measured at right angles, from a Westerly production of the North line said Hatch St, thence South parallel with the West line of said Lexington Ave. and distant 350 feet Westerly, therefrom, a distance of 500 feet to a Westerly production of the North line of said Hatch St, thence East along said produced street line a distance of 350' to the point of beginning, containing 5.02 Acres, more or less, according to the Government Survey thereof.*

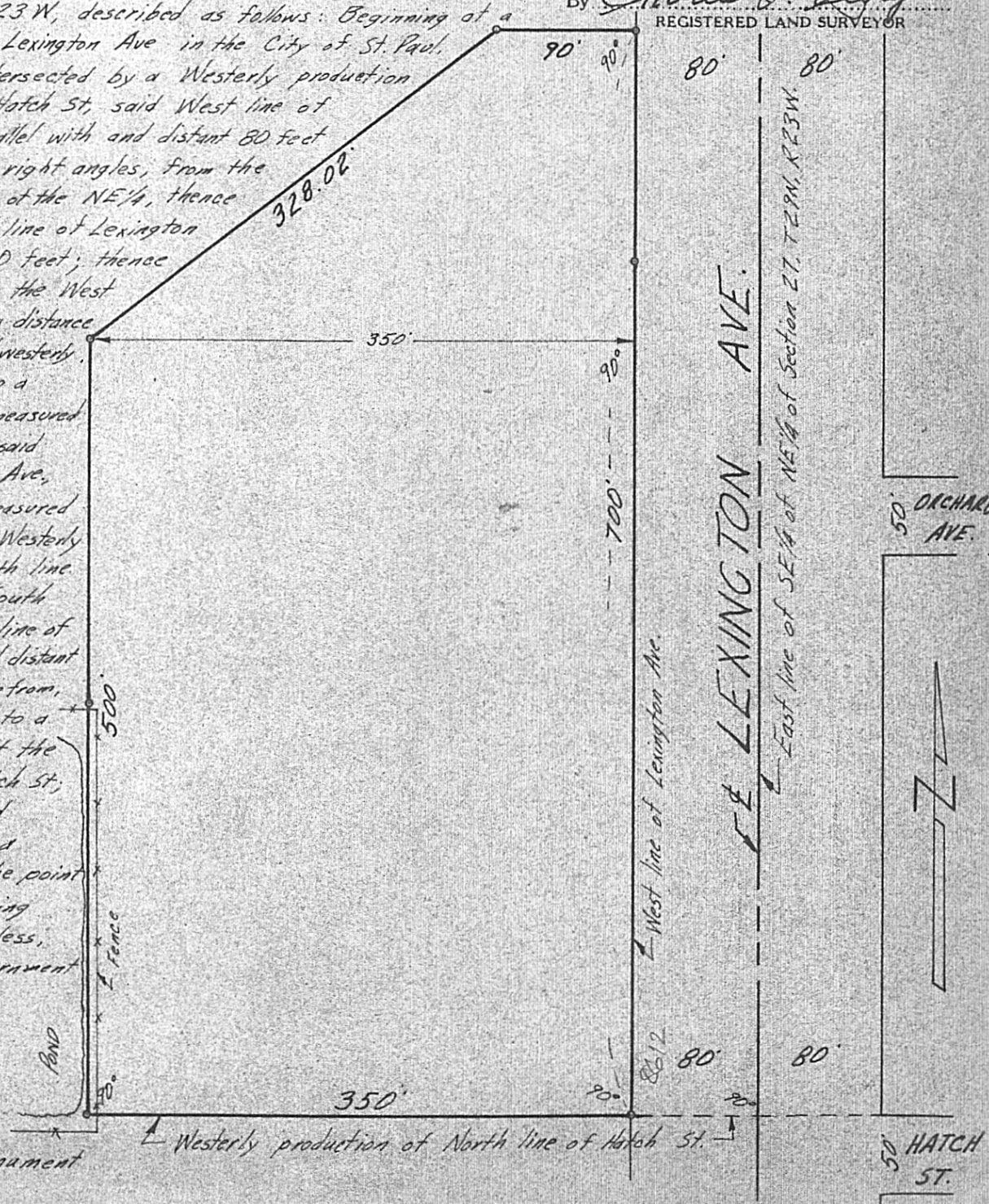

o Denotes Iron Monument